WEATHER PREDICTION.
For Newark: Cloudy tonight and Wednesday; warmer Wednesday.

THE NEWARK ADVOCATE.

READ THE "WANTS"
It will pay you to read the Want Ads on Page Three today.

VOLUME 37—NUMBER 43. NEWARK, OHIO, TUESDAY EVENING, NOVEMBER 13, 1906. TEN CENTS A WEEK.

DECISION GIVEN IN BANK CASE BY JUDGE SEWARD

THE COURT ALLOWS JUDGMENT FOR BUILDING ASSOCIATION FOR EIGHT THOUSAND.

PLAINTIFF CLAIMED $23,000

Portion in Dispute was $14,000 Made Up of Two Items—Other Suits Still Pending.

Court of Common Pleas handed down a decision Tuesday morning in the case of George P. Webb, receiver of the Homestead Building and Savings company vs. A. A. Stasel, receiver of the Newark Savings Bank Company. This was a suit by Mr. Webb, as receiver, to compel the allowance by the receiver of the bank in the sum of $23,000, the balance due upon the deposit account of the Building Association in the bank as shown by the books. An answer was filed to this suit by Mr. Stasel setting up the fact that in 1902, Mr. Lingafelter, then cashier of the bank and secretary of the Building Association, ha dattempted to pay into the Building Association the sum of $10,000 upon the demand of the inspectors of Building Associations at the time they found the shortage in the association and attempted to do so by charging himself upon the books of the bank with $10,000 and credit the association upon its account in the bank with a like sum.

In 1903 on the demand of Mr. Webber, who was then examining the books in the Building Association, and finding a shortage of $4000 made demand upon Mr. Lingafelter for that sum, and in order to pay it Mr. Lingafelter in the same way credited the Building Association with $1000 upon the books and charged himself upon the books of the bank with $4000. At the same time Mr. Lingafelter had no money in the bank to his credit, and Mr. Stasel claimed that these transactions were fraudulent and void, and asked the court to reduce the amount of Mr. Webb's claim in the sum of $14,000 to cover these two transactions. To this answer of the receiver of the bank, Mr. Webb claimed that the money had money had been actually paid out upon dividends to stockholders and that these credits having stood upon the books for two to three years, they could not now be disputed and set up several additional defenses by way of estoppel. The matter came on for trial before Judge Seward, who heard the case upon the evidence and rendered a decision this morning reducing the claim of the Building Association $14,000, making its claim now about $8,000. The effect of this decision will be if it is not taken up to a higher court and reversed, to reduce the liability of the bank in the sum of $14,000 and will inure materially to the benefit of the depositors in the bank.

Kibler & Montgomery, attorneys for Mr. Webb, gave notice of appeal and also requested a separate finding of fact and law for the purpose of taking it to the Circuit court.

The referee in bankruptcy, Mr Rogers, has resigned as referee, to take effect on the first of December and he will probably before that time decide the question submitted to him about a month ago as to whether the mortgage given by Mr Lingafelter to the Homestead Building and Savings company for $50,000 is a valid preference and entitled to be paid out of the proceeds of sale of his property in preference to all other creditors. If the referee decides that the mortgage is not a preferred claim this will give to the receiver of the Newark Savings Bank company almost half of the proceeds of the sale of this property, which amounted to about $15,000, but the decision of the referee upon that subject would not in any event be final, but an appeal could be taken to the United States court at Columbus upon his finding and could be taken from there to the Court of Appeals at Cincinnati before the matter is finally determined, so that it appears that the litigation involving the assets of these two institutions is nearing an end.

Mr. Stasel stated to the Advocate Tuesday that there are a number of other suits still pending in the court of Common Pleas which prevent a settlement of the bank's affairs, notably the suit to collect the $50,000 bond and he further stated that these suits would be pushed to final determination as soon as possible in order to close up the affairs of the bank.

Fire at Mobile, Ala destroyed the big saw mill plant of Hieronymus Brothers, sparks from which ignited the plant of the Mobile Hardware company, seven blocks away Loss $60,000

UNWRITTEN LAW TO BE DEFENSE OF HARRY THAW

YOUNG MILLIONAIRE WILL SEEK TO JUSTIFY KILLING OF STANFORD WHITE.

EMINENT LAWYER ENGAGED

It is Said Fee Thaw's Mother Will Pay Attorney Delphin M. Delmar is $100,000.

New York, Nov. 13—Harry K. Thaw will seek to justify his killing of Stanford White and save himself from the electric chair on the "unwritten law."

For a fee said to be $100,000 Delphin M. Delmar, the famous San Francisco lawyer, has been engaged to conduct the defense of the young Pittsburg millionaire when he is brought to trial on December 3. Judge Delmar was engaged by Mrs. Wm. Thaw.

His power over a jury is wonderful and with the defense of White's killing resting on the rock of "unwritten law" the trial promises intense human interest. Judge Delmar is the man who placed Wm. J. Hearst in nomination for president at the St. Louis Democratic convention. He will give up his home in San Francisco and take a residence in New York.

After weeks of uncertainties the announcement that the "unwritten law" is to be the defense came as a startling sensation to the criminal bar.

One big question is being asked everywhere today. Can Thaw's counsel prove that Stanford White sought to resume relations with Evelyn Nesbit after her marriage to Thaw? Should it be developed that the architect forced his attentions on Mrs. Thaw the jury will have a question of moral code to decide and not one of law. The defense will admit the killing and seek to justify it. If the moral code is higher than the legal statutes in the minds of the jury, Harry Thaw will walk out of the Tombs a free man. If the strict letter of the law is followed Harry Thaw will go to the electric chair. Judge Delmar has had experience in "unwritten law." He was advisory counsel for Truxton Neale, of San Francisco, who shot and killed Frank Marriott, for publishing an alleged improper paragraph about Miss Marie Oge, who later became Beale's wife.

The "unwritten law" as Thaw's defense, will bring out the story of White's inner life. The Rialto and the artists' world was the Bohemia in which White lived and the stories of his merry eccentricities of entertainment are recounted in evry cafe and studio. These tales of midnights and mornings will be told on the witness stand, but the very nature of the defense will bring out the story of Thaw's years of frivolty on Broadway after dark. Preparations for Thaw's defense were begun in earnest today.

CASTRO SINKING WITH NO HOPE FOR RECOVERY

Willemstedt, Nov. 13.—President Castro of Venezuela, is steadily sinking, according to advices received from Caracas. He is now reported to be demented and the statement is generally believed. He is confined to his bed and no hope is entertained for his recovery.

SEVERAL ANARCHISTS ARE PUT UNDER ARREST

London, Nov. 13.—The arrest of a number of Paterson, N. J., anarchists at Naples where they had gone for the purpose of assassinating the King of Italy and Duke and Duchess of Aosta is announced in a special dispatch just received here today.

PRESIDENT IS WELL

Washington, Nov. 13.—A wireless message from President Roosevelt sent last night at 8 o'clock, reports the Louisiana 600 miles from Colon, and all well.

At Carlisle, Pa., Clarence Bigenfitz, 20, shot his sweetheart, Mary Kutz and committed suicide. Because they were first cousins Miss Kutz refused to marry him

A MEMORABLE MINUTE IN THE HISTORY OF AERIAL NAVIGATION.

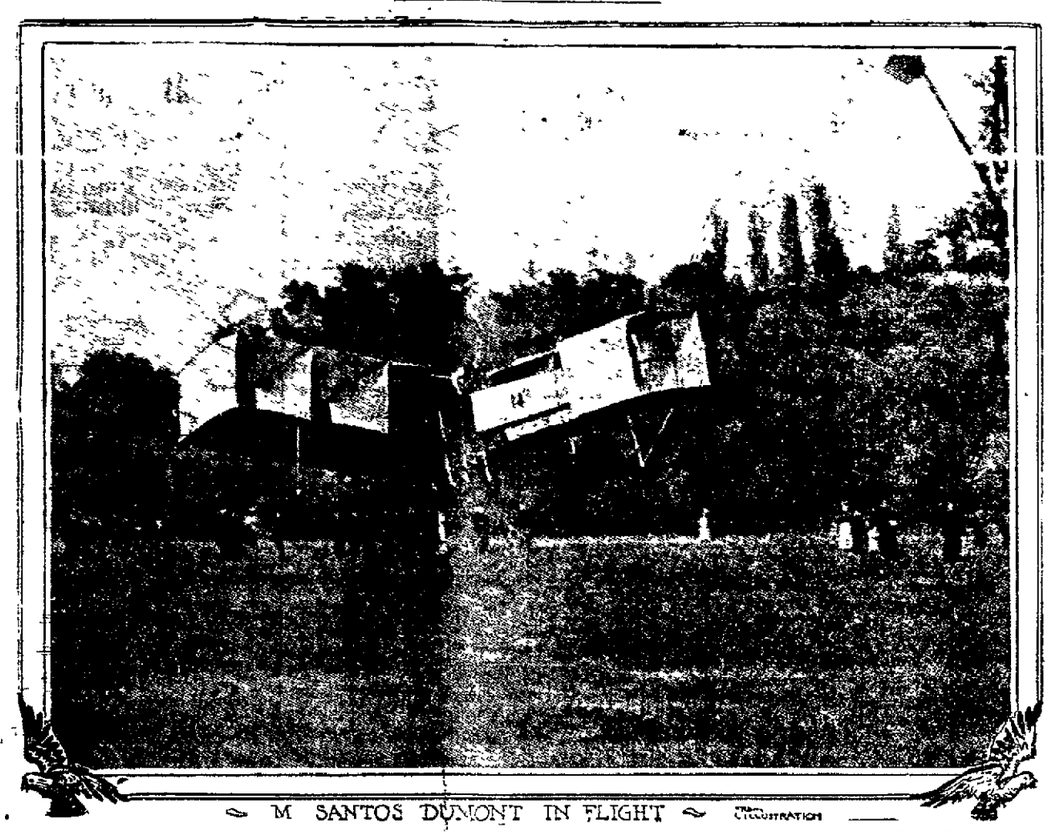

M SANTOS DUMONT IN FLIGHT

M. Santos-Dumont, who had already won the Deutsch prize of $20,000 with his dirigible balloon, also won the Archdeacon Cup for aeroplanes Mounted on his original apparatus he made a fine flight of 60 meters (200 feet) at Bugatelle on October 23. The above photograph is the only one taken during this flight It shows that the aeroplane did not rise to a very great height above the ground, only about two metres. This however, was not the question, the great interest of the experiment being he demonstration that one can succeed in attaining level flight without the aid of a support lighter than air.

OUSTER SUITS ARE FILED BY ELLIS

THEY ARE AIMED AT COMPANIES CONTROLLED BY STANDARD OIL MAGNATES.

Sequel to Findlay Trial—Action is Commenced in Circuit Court at Lima, Ohio.

Lima, O., Nov. 13—In the circuit court here, suits were filed by the attorney general, Wade H. Ellis, against four subsidiary companies controlled by the Standard Oil company of New Jersey, to prevent the further operation of the alleged combination known as the "Standard Oil Trust." The companies named as defendants are the Ohio Oil company, the Solar Refining company, the Buckeye Pipe Line company and the Standard Oil company of Ohio. The petitions filed by Ellis allege that the Standard Oil company of New Jersey own and controls all the stock of these four companies, except an amount sufficient to maintain a directorate and a corporate existence in Ohio. It is further alleged that the control of these companies is exercised in restraint of trade and in contravention of the anti-trust laws of the state.

The petitions ask the court to oust the four companies from their assumed right to permit their stock to be controlled by the Standard Oil company of New Jersey, and that they be prevented from continuing their operations as auxiliaries of the so-called oil trust, and for such other relief as may be deemed proper under the laws of Ohio.

The suits are the outgrowth of the trial of the case against the Standard Oil company at Findlay, during which the alleged facts regarding the control of the subsidiary companies of the Standard Oil company were brought out.

Collided With Work Train.

Watertown, N. Y., Nov. 13.—An eastbound freight train on the Rome, Watertown and Ogdenburg division of the New York Central railroad collided with a work train about two miles south of this city. On the work train was a gang of Italian workmen, four of whom were injured but none fatally. The locomotive and several cars of the work train were badly smashed and the wreck caught fire

FATAL DUEL

Shooting Affray in Which Largest Planter in Georgia County Was Fatally Injured.

Augusta, Ga., Nov. 13.—A shootin affray occurred at Kitterells, Johnson county, in which Herschel Tarbatton, the largest planter in the county, was probably fatally wounded by a man named Tyre, a prominent lumber man, with whom he had a dispute about a timber line. Tarbutton while riding along the road was shot by Tyre, receiving a terrible wound in the face, but drew a revolver and shot Tyre in the abdomen, death ensuing a few hours later.

Ft. Worth, Tex—Secretary Taft will arrive here this evening from Ft. Sill, en route to Ft. Houston.

DUMONT'S AIRSHIP

Aeronaut Makes Another Series of Experiments With His Perfected Aeroplane.

Paris, Nov 13.—M. Santos Dumont made another series of experiments with his perfected aeroplane in the Bois de Boulogne He made two flights of between five and six seconds, covering between 50 and 60 metres each time. Later, M. Santos Dumont met with betrer success, and was only prevented by the immense crowds which had surged on the field from accomplishing a successful flight. He skimmed along at a height of 15 feet, and at a speed of 30 miles per hour for a distance of 215 metres when fear that his whirling propeller would strike the cheering people, forced him to descend. The right wing of his machine was slightly damaged.

THUGS ARE BUSY IN PITTSBURG, PA.

Pittsburg, Pa, Nov. 13—Emboldened by the apparent helplessness of the police and detective forces of the city, the highwaymen and burglars that have terrorized this city for the past ten days have apparently extended their operations into broad daylight for at one of the most crowded spots in the heart of the city, Mrs A G Boykin was assaulted and robbed by two men, who made their escape. In the meantime trade and business organizations are holding indignation meetings and drawing up petitions to the mayor and the police officials. The murder of Harry Smith in the East End by burglars has aroused that section

GENERAL SHAFTER ILL SEVEN DAYS

While Returning From Polls Tuesday Major General Contracted Severe Chill and Died.

Bakersfield, Cal., Nov 13.—Major General William Rufus Shafter, U. S. A., retired, who died Monday afternoon at the ranch of Captain W. H. McKittrick, his son-in-law, 20 miles south of this city, was ill seven days. While returning from the polls, last Tuesday, General Shafter contracted a severe chill, which augmented a slight indisposition and necessitated confinement to his bed Intestinal obstruction was discovered, but it was determined that this was a secondary affliction brought on by an acute attack of pneumonia. Wednesday and Thursday no improvement was noticed and Friday afternoon Dr. L. W. Thorne of San Francisco was dispatched to the bed side of the general. Dr. Thorne arrived early Saturday morning A slight rally was detected, and relatives and physicians were extremely hopeful, but the change was short lived, a sinking spell seizing the veteran Through it all the veteran bore up bravely. Always cheerful and hopeful, his mind clear, and cognizant of his critical condition, the patient remained conscious until 9 o'clock Monday. The remains of General Shafter will be interred in the Post cemetery at San Francisco

THREE VACANCIES RAISE QUESTION

CAN SUCCESSORS BE CHOSEN IN OHIO AT NEXT FALL'S ELECTION?

Attorney General in Offhand Opinion Says They Can—Other Puzzling Problems.

Columbus, O., Nov. 12—The election of Representative W. A. Ashbrook of Licking county, to Congress, the resignation of Representative Baldwin and the election of Speaker Thompson to the secretaryship of state will create three vacancies. The constitution provides that these shall be filled as directed by law, and this directs a special election to be called for this purpose by the governor who has no power to appoint successors ad interim.

The question has been raised whether these elections can be held next year because of the recent constitutional change in the mode of electing state and municipal officers This new constitutional requirement provides that all state and county officers shall be chosen in the even numbered years and directs that all elections for all other officials shall be held in the odd numbered years. Being new, no construction has ever been put upon it An offhand opinion of the attorney general's department is to the effect that such a special election would not be repugnant to the constitution

There is still another question as to whether the governor is forced to issue his writ for these elections Two years ago while there was a vacancy in the Thirteenth senatorial district and both the two parties had nominated candidates Governor Herrick refused to call the election, although the language of the statute seems clearly mandatory the word "shall" being used It appeared that at that time Senator Judson of Erie, whose resignation created the vacancy, had drawn a year's salary in advance and the election of a successor would have raised his right as well as those of the whole membership of the General Assembly to the money. Expediency is supposed to have governed the chief executive in assuming his negative attitude

UNDERVALUATION

Of Gems Alleged by Treasury Department—Report Unfavorable to Mendil.

New York, Nov 13—An investigation just concluded by the treasury department of the government's division of the customs service in this city on charges of undervaluation of precious stones has resulted in a report unfavorable to General W. Mendil, the official in charge, according to The Tribune The investigation of this branch of the customs service was undertaken in September by special agents at the direction of Secretary Shaw, following complaints made to Washington regarding the methods employed in the valuation of gems received at this port

J. R. ZIMMERMAN PLEADS GUILTY GOES TO PRISON

WOOSTER BANKER MUST SERVE TWO YEARS AND PAY FINE OF $10,000.

MAN WEPT WHEN SENTENCED

Zimmerman Indicted for Aiding ex-Congressman Ohliger in Wrecking Wooster Bank.

Cleveland, O, Nov. 12—J R. Zimmerman, formerly director of the Wooster National bank, was sentenced in United States court today to two years in the penitentiary and was fined $10,000. He wept when sentenced Zimmerman pleaded guilty on one of the 28 counts against him, and at the suggestion of the district attorney the remaining 27 counts were nollied. The count upon which sentence was imposed charges Zimmerman with aiding and abetting Louis P. Ohliger, president of the bank, in the embezzlement of $413.-12. The sentence and the fine imposed were the limit allowed by law.

DEAD MAN FOUND

No Marks on Body Save Scratches on Legs—Believed to be Charles Isaacsen, of Chicago.

Jackson, Tenn, Nov. 13.—The nude body of a dead man was found near Highland Park, this city. A new suit of clothes was found near him and no marks of violence are visible on the body save some scratches on his legs, which were probably caused by his coming in contact with a wire fence. From papers in his pockets it appears his name is Charles Isaacsen, and that he was a horse buyer from Chicago. He was 50 years old.

UNCLE SAM GETS AFTER STANDARD OIL

Washington, Nov 13.—There is good reason to believe that the government has decided to institute proceedings against the Standard Oil company under the Sherman anti-trust act, with a view of obtaining an order of the court dissolving the company as it now exists and restoring to each of the 75 or 80 constituent companies its proportionate share of the stock and also compelling the observance of the law inhibiting them from entering into any contract agreement or undertanding with each other with a view to maintaining prices on oil.

Disputed Indian Territory Land.

Washington, Nov. 13.—In the supreme court of the United States Solicitor General Hoyt filed a motion on behalf of the government to dismiss the case of the state of Kansas versus the United States for possession of the Indian territory land claimed to have been granted to the Missouri Kansas and Texas railroad, estimated to be worth upwards of $10,000,000 The motion was based on the contention that the state of Kansas has no substantial interest in the case.

HE SACRIFICES TITLE, POSITION, WEALTH FOR LOVE

Berlin, Nov 13 —Sacrificing title, position and an income of $1,250,000 a year, for love Prince Eberwyn of Bentheim and Steinfurt, will marry next week Fanny Koch, daughter of the mayor of a provincial town Finding they could not persuade him to give up his sweetheart, Eberwyn's family were forced to renounce his birthright, and he was also compelled to resign his lieutenancy in the Prussian bodyguard

OFFICERS SUSPICIOUS.

Detroit, Nov. 13.—The Shiawassee county officials are suspicious that the Seeleys did not commit suicide. They hint that some one interested in throwing off suspicion poisoned them and that there will be further developments in the Federal murder. They point out that the peculiar wording of the supposed suicide notes is suspicious.

Reese Wiggles, 33, who declared he was the smallest man in the world, died at a retreat near Wilkesbarre, Pa. He was but 37 inches tall

COMMISSION IS TO INVESTIGATE HARRIMAN ROADS

NOW BELIEVED ACTION WILL BE TAKEN AT UNION PACIFIC HEADQUARTERS.

BIG MEN WILL BE WITNESSES

In Northern Securities Case Information Developed That Startled the Financial World.

Washington, Nov. 12—When the interstate commerce commission begins an investigation of the Harriman railroads, probably it will proceed under a resolution similar to that which controlled its action in the Northern Securities inquiry. It is now believed that the investigation will be made at Omaha, headquarters of the Union Pacific. E. L. Harriman, H. L. Harahan, president of the Illinois Central, Stuyvesant Fish, the road's recently deposed president, Cornelius Vanderbilt and John J. Astor will be among the witnesses. In the Northern Securities inquiry, W. A. Day acted for the commission and his examination of Harriman and James J. Hill brought out information that startled the financial world. Through the testimony of Harriman it was shown that the Oregan Short Line, with a capital stock of only $27,000,000, was able to buy $78,000,000 of Northren Pacific stock. The Oregon Short Line is still the holding company for most of the Harriman railroad properties and its connection with the acquired control of the Illinois Central is what the Interstate Commission will try to ascertain.

PRACTICE MARCHES TAKEN IN CUBA

Americans Equipped With Tents and Rations Start on a Three Weeks' Trip.

Havana, Nov. 13.—The series of practice marches throughout the island by American troops began with the departure from Camp Columbia of the Fourteenth and Seventeenth mountain batteries for Pinar del Rio and the Eighteenth field battery for Matanzas. The men carry full rations and their tents. They are to proceed leisurely, studying the roads and strategic positions on the way. They will be gone about three weeks. These practice marches are hailed with satisfaction by both officers and men as a relief to the monotony of duty in camp and garrison.

CONCRETE CANAL

Across Isthmus of Panama—Plan Submitted to President by Col. Alex Hogeland.

Louisville, Ky., Nov. 13.—A plan for a concrete maritime highway across the isthmus of Panama to be used as a substitute for the ditch as at present projected, has been submitted to President Roosevelt by Colonel Alexander Hogeland, known throughout the United States as the "Father of the Curfew." The plan contemplates the building of a concrete highway with the bottom 30 feet above sea level and which will resemble a viaduct in passing over the low portions of the isthmus. The advantage claimed for it are that it will allow the rivers to be passed under it thereby obviating the dangers resulting from freshets, doing away with the necessity for impounding a vast quantity of water from the Chagres and other rivers in the artificial lake by the Gatun dam and finally avoiding the necessity for an immense annual expense for dredging.

PROF. STEINER SAYS NATURALIZATION PAPERS CAN BE BOUGHT FOR $10

Washington, Nov. 13.—Prof. Steiner of Grinnell College, Iowa, claims that newly arriving European immigrants may secure citizenship papers upon landing from Ellis Island at $10 apiece. The Professor asserts that he disguised himself as an immigrant and was offered a great citizenship bargain by political healers.

CARTED STOLEN GOODS AWAY IN A DRAY

Cincinnati, Nov. 13—The auction warerooms of Ezekial & Bernheim were entered by burglars early, this morning and $5,000 worth of valuable rugs, curios and oriental goods were stolen. The goods were carted off in a dray

COZY HOMES

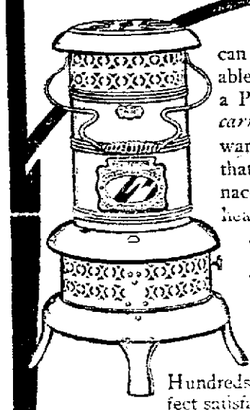

Your home can be made more comfortable than ever before if you have a Perfection Oil Heater. You can *carry it about* and can quickly make warm and cozy the rooms and hallways that the heat from the other stoves or furnace fails to reach. There is no other heater so handy, so clean and simple as the

PERFECTION Oil Heater

(Equipped with Smokeless Device)

Hundreds of thousands now in use and giving perfect satisfaction. Perfection Oil Heaters, equipped with the smokeless device, are all that the name implies. A trial will convince the most skeptical. Turn the wick as high or low as you can—there's no danger. Gives intense heat. Two finishes—nickel and japan. Brass oil fount beautifully embossed. Holds 4 quarts of oil and burns 9 hours. Every heater warranted. If not at your dealer's write to our nearest agency for descriptive circular.

THE **Rayo Lamp** is the best all-round household lamp made. Its light giving power is unexcelled. Easy to operate and absolutely safe. Equipped with latest improved burner. Brass throughout and nickel plated. An ornament to any room, whether library, dining-room, parlor, or bedroom. Every lamp warranted. Write to our nearest agency if not at your dealer's.

STANDARD OIL COMPANY

AMUSEMENTS

ISLE OF SPICE.

The fascination of that piquant musical mixture, B. C. Whitney's "Isle of Spice" which comes to the Auditorium Friday night, is such that to see it once is to enhance the first opportunity of seeing it again.

THE GIBSON SISTERS.
In "Isle of Spice," at Auditorium, Friday, November 16.

During the present season the company visited a city not under the jurisdiction of District Attorney Jerome in which place flourishes a gambling room. The owner of this place of chance attended the performance of the "Isle of Spice" in his city and was so entranced with the scene in which the two comical sailors introduce the king to the mysteries of faro and succeed in separating him from the contents of his royal wallet via the route of the game, "A Triple Kojinks," that he followed the company to the next town to see it over again. In the meantime the sign "Game Suspended" was displayed over his door.

THE FOUR HUNTINGS.

The Four Huntings in their musical comedy success "The Fool House" (Second Edition) are the attraction booked at the Auditorium for Saturday matinee and night, surrounded by a specially selected company including a big beauty chorus. Nothing like it will be seen here again this season. New and elaborate scenery and costumes. Mr. Lew

Hunting who leads the Famous Four Hunting Family is without a peer as a singing and dancing comedian. His work is entirely original and some of his stunts almost miraculous. He is ably assisted by Miss Mollie Hunting, a rotarienne of ability. Mr. Tony Hunting, the funny fellow, and an evenly balanced company, including a large and specially chosen "The Fool House" which is the vehicle used to introduce this wonderful family, is a musical comedy replete with funny situations. New songs and dances, high kicking numbers, and the wonderful elevator. New scenery and effects have been added this season, making it one of the largest and best comedies en route.

ORPHEUM THEATER.

Last evening the Orphium theater presented to its patrons a vaudeville performance that would be hard to beat in any of the larger cities. Krotore, the mad musician, was very clever and rendered some fine musical selections. The high class singing of Blamphim and Rehr was greatly enjoyed by all. The Heim children are by far the cleverest little entertainers that have appeared in Newark and kept the audience in uproars of laughter.

ALL

Who are afflicted with Corns or Bunions can have relief and cure with

Hall's Painless Corn Cure

The first application relieves the pain. Satisfaction guaranteed.

PRICE 25 CENTS.

Made and sold at Hall's Drug Store.

Take MUCU-TONE for all Catarrhal Troubles 50 and 89c

VINOL

Is the great tonic, strength and Flesh Producer. Sold and guaranteed at

Hall's Drug Store

10 NORTH SIDE SQUARE

MISS ELLISTON WELL.

New York, Nov. 13.—Miss Grace Elliston, creator of the role of Shirley

MISS GRACE ELLISTON.
Photo by Mishkin.

Rossmore in "The Lion and the Mouse," has recovered from a severe attack of illness and returned to the cast at the Lyceum Theatre on Monday night.

COURT HOUSE NEWS

In Common Pleas.

Frank A. Coble vs. Henry Wehl Sr. submitted to court; judgment for defendant. An action for damages for interfering with the plaintiff in the mining of coal on the farm of the defendant. The plaintiff claimed damages in the sum of $2300. The defendant, Henry Wehl, died since the commencement of the suit and Edw. Kibler was appointed his administrator.

James Miller vs. W. B. Howell, for trial Wednesday. McDonald; Jones & Jones.

Julius Love vs. Robert Richter, leave given to amend answer. Smythe & Smythe: Flory & Flory.

A certificate of a physician was received as to the inability of Juror Snelling to sit. He was excused.

Wm. Vanatta vs. B. & O. railroad company, second defense in answer ordered made more definite and certain. Russell & Horner, Smythe & Smythe: Kibler & Montgomery.

The case of Joseph B. Greager vs. the B. & O. railroad company is on trial to the court and jury Tuesday. This is an action brought to recover $105 from the B. & O. because, as plaintiff alleges, he was unjustly suspended from the employ of the company. Collier, Flory & Flory; Kibler & Montgomery.

Home Building Association vs. Louisa McKim et al. Louisa McKim given leave to file answer and cross petition by Saturday nixt. The suit is brought on a note. Stasel; Kibler & Montgomery.

Amendment to Petition.

In the case of Julius A. Love and others vs. Robert Richter and others the plaintiff has filed an amended petition. He says that Otto Richter, one of the defendants, about 30 years ago resided in Licking county. That at that time he was a widower and the father of several children. He that about 30 years ago Otto Richter left the county and state, and did not return to the state except about 20 years ago, but left the state soon after and has not been heard of, and plaintiffs believe he is long since dead, and they ask for the relief prayed for in the petition. Smythe & Smythe, attorneys for plaintiff.

Real Estate Transfers.

Wm. M. Gourley and others to J. P. Holmes, real estate in Utica, $150.

Fortunate Missourians.

"When I was a druggist at Livonia, Mo.," writes T. J. Dwyer, now of Graysville, Mo., "three of my customers were permanently cured of consumption by Dr. King's New Discovery, and are well and strong today. One was trying to sell his property and move to Arizona, but after using New Discovery a short time he found it unnecessary to do so. I regard Dr. King's New Discovery as the most wonderful medicine in existence." Surest Cough and Cold cure and Throat and Lung healer. Guaranteed by F. D. Hall, Druggist. 50c. and $1. Trial bottle free.

Warehouses Blown Up.

Louisville, Ky., Nov. 13.—The warehouses of the American Snuff company at Eddyville, Princeton and Fredonia, Ky., were wrecked by dynamite. At Eddyville citizens were awakened by the shock of the explosion, which shattered windows over a wide radius. Bloodhounds were secured and followed the trail of the wreckers 10 miles into Caldwell county. Several months ago trust warehouses in the southern part of Kentucky were dynamited and growers who sold tobacco to the trust received warning messages from the "night riders."

Mrs. Austin's Pancakes will help you to regain that lost appetite. At grocers.

DEAD IN WRECK ARE FORTY SEVEN

BODIES INCINERATED IN FIRE THAT FOLLOWED COLLISION ON THE B. & O.

Number of 38 Injured May Die—Employe's Mistake Caused the Wreck of Passenger.

(Bulletin.)

Chicago, Nov. 13.—More victims of the B. & O. wreck at Woodville, Ind., are dying in Chicago hospitals today.

The present list of 49 dead will be swelled by a number of new names before night.

Of the 128 victims taken to this hospital, only 50 were able to leave during the night. Many of the 78 remaining are in such condition that their lives are despaired of.

Coroner Carson of Valparaiso, is fixing the blame for the wreck.

"It seems to be up to the crew of the first section of the immigrant train to explain why that accident occurred," said the coroner today. Another matter he is investigating is the report that the doors of several coaches on the immigrant special were locked.

Officials of the B. & O. place the blame for the disaster on their employes, saying the wreck was caused by a clear violation of orders.

The casualties in the wreck of B. & O. train No. 47 at Woodville, Ind., Monday, are much higher than indicated in the earlier dispatches from the scene. Forty-seven people were killed and 38 were injured when the second section, carrying immigrants collided with a freight. There were 165 passengers on the train. Forty-five of the bodies were consumed in the flames. The wreck was caused by a blunder of some employe but just whose blame it is has not been determined. The passenger train was loaded with Russian Jews, Serians and Poles bound for the Northwest.

The freight train, in charge of Engineer Burke and Conductor Moste, started eastward as soon as the first section of the immigrant train had passed the switch at Babcock. A light snow was falling which increased the darkness of the morning and as the freight train was rounding a sharp curve just west of Woodville, the second section of the immigrant train came in sight a short distance away, tearing toward Chicago at the rate of 40 miles an hour. The two trains came together.

With Unslackened Speed,

and in the crash six passenger coaches and several freight cars were knocked into kindlingwood and together with the locomotives went rolling down the 10-foot embankment.

Fire broke out almost immediately in the wreckage and although a number of the injured were saved by the desperate efforts of the train crew and surviving passengers, the greater part of those who were pinned down in the debris were burned to death. The flames spread through the wreckage so rapidly that it was impossible to save a number of people who were but slightly hurt, but were held fast by timbers that weighted them down. These were burned in plain sight of the throng which stood around the scene of the disastor utterly unable to lend assistance in any way. The fire continued until all of the shattered cars were entirely consumed and of the 47 persons whose death followed the collision 45 were burned to ashes. Relief trains were at once sent out from South Chicago and from Valparaiso, Ind., with every available physician and every possible aid was given to the injured. A large number of the relatives of passengers on the ill-fated train were in Chicago awaiting the arrival, and when the report was received that many had been killed and injured in a wreck, the scenes around the Baltimore and Ohio station were harrowing.

SEARCHING WRECKAGE.

Valparaiso, Ind., Nov. 13.—Many bodies have not yet been recovered and the search for the incinerated corpses in the wreckage which lines the B. & O. at Woodville was resumed today. The bodies will be buried near the scene of the wreck unless claimed by relatives. Identification is impossible in dozens of cases, owing to the fact that the bodies are badly burned. The engineer of the freight train declares he saw no green lights displayed by the first train and heard no blasts of a whistle. It is said the green lights on the first section had gone out. The engineer of the wrecked train declares he had no order regarding the freight train though he knew it was in the vicinity.

Light as Driven Snow TOASTED CORN FLAKES

Light Crisp Flakes of Toasted Corn that Melt in Your Mouth

You will never care for any of the many other Breakfast Foods after you once taste Toasted Corn Flakes; you will never find a cereal food that is more nutritious. Toasted Corn Flakes have a delicious flavor distinctly their own—and it's a flavor you will enjoy. They are made entirely of honest, wholesome corn—and that the very best. Thoroughly and scientifically cooked, rolled into filmy flakes and then toasted to a tempting golden brown.

Toasted Corn Flakes agree perfectly with the most delicate stomach. They satisfy completely the most hearty appetite. That their value as a body building food is the highest is best proven by the fact that they are in daily use at the famous Battle Creek Sanitarium, the greatest dietetic and health institution in the world. As a change for the better try Toasted Corn Flakes with milk, cream or fruit juices tomorrow morning.

THE BATTLE CREEK TOASTED CORN FLAKE CO.
Battle Creek, Mich.

At the Grocer's.

A Large Package 10c.

RED BRUSH.

Mr. David Harris is on the sick list.

Clyde Hutchison is teaching quite a large school this winter.

Mr. Samuel Jacobs is improving very rapidly. He was able to attend church Sunday.

Mr. Miller moved from Alexandria to Mr. David Harris' place.

Mr. Lee Evans is quite sick with the grip.

Mr. Lon Seward has been busy all fall hauling apples to Newark. He shipped a car load to Columbus a few weeks ago and is loading two more at St. Louisville.

We have two more concrete bridges in this neighborhood, the work being done by John Hunt and Adam Stickle.

Homer Vanwey is quite ill.

Mr. and Mrs. Ike Hawke are visiting their daughter Mrs. Irwin at Coshocton for a few days.

Mr. Alpha Stout is quite the envy of his neighbors, as he has all his corn in the crib.

Charles Hook's baby is sick at this writing.

Charges Against Mexicans.

El Paso, Texas, Nov. 13.—The cases of the alleged Mexican revolutionists under arrest here upon complaint of the Mexican government charging them with inciting a revolution, were taken up by United States Commissioner Howe on preliminary trial. A surprise was sprung by the counsel for the Mexican government when the charge of murder was made also. The court was notified that application for extradition had been made upon the murder charges. The accused are Antonio Villareal, the alleged head of the St. Louis, Mo., junta, and Lauro Aguirre and Ramon Cano, supposed to be associates of Villareal.

JERSEY.

John Anderson and son of Urbana, are the guests of Perry Anderson and family.

Mrs. Fanny Smith, nee King of Patterson, N. J., is the guest of her brother, Andrew King.

School closed last week on account of scarlet fever.

Mrs. Frank Smith, who has been quite sick, is improving.

Thurman Long is sick at the home of T. A. Dickerson. It is feared he has typhoid fever.

Mr. Joseph Tuttle, a farmer resident of this place, but now of Davenport, Iowa, spent part of last week with friends here.

Mrs. Bailey of Urbana is the guest of her sister, Mrs. S. W. Harrison.

Read the Advocate Want Column.

CLAY LICK.

Rev. Mr. Browning of Newark, delivered a sermon at the local chapel last Sunday afternoon.

Mac Mossman was in Newark Saturday in the interests of his county map.

Mr. Judson Slick spent Sunday with his family here.

Mrs. M. Mossman and Miss Mabel Thompson attended the opera at Newark Friday evening.

Col. Daniel Roderick who has been seriously indisposed for several weeks is improving.

State of Ohio, City of Toledo, Lucas County, ss.

Frank J. Cheney makes oath that he is senior partner of the firm of F. J. Cheney & Co., doing business in the City of Toledo, County and State aforesaid, and that said firm will pay the sum of ONE HUNDRED DOLLARS for each and every case of Catarrh that cannot be cured by the use of Hall's Catarrh Cure. FRANK J. CHENEY.

Sworn to before me and subscribed in my presence, this 6th day of December, A. D. 1886. A. W. GLEASON, (Seal.) Notary Public.

Hall's Catarrh Cure is taken internally, and acts directly on the blood and mucous surfaces of the system. Send for testimonials free.

F. J. CHENEY & CO., Toledo, O.
Sold by all Druggists, 75c.
Take Hall's Family Pills for constipation.

Shipped by Trolley.

The first carload shipment ever brought in over the old Columbus, Newark and Zanesville road, now the eastern division of the Columbus, Indiana and Eastern, passed through Newark from Irville Monday. It was a carload of apples, for which the car was placed at Irville Monday. The shipment arrived in Columbus and was unloaded at 4 o'clock Monday afternoon. The shipper of the apples said it sometimes took a week to get a carload shipment from his place to Columbus over the steam roads.

MOST WOMEN have some organic weakness which causes inflammation, ulceration or distressing catarrhal conditions.

Have you ever tried hot douches of PAXTINE Toilet Antiseptic for this?

We find that it gives universal satisfaction to all who use it, and although we agree to refund the money to anyone not satisfied with its results, we don't have one box out of a hundred brought back.

Frank D. Hall, Druggist, Newark, O.

JOHN M. SWARTZ.
Attorney-at-Law.

Practices in all courts. Will attend promptly to all business entrusted to him. Special attention given to collections, administration of estates, accounts of administrators, executors, guardians and trustees, carefully stated and attended to. Special facilities for obtaining patents in all countries.
Office over Franklin National Bank.

NEW

White and Yellow Corn Meal, Hominy, Hominy Grits, Buckwheat, Navy Beans, Flour, Grain Baled Hay, Straw and Poultry Supplies at

KENT BROS

22 W. Church, Both Phones

It's a Fact

a Well proven Fact, that

RHEUMATOL

IS THE BEST RHEUMATIC CURE ON THE MARKET.

It is a preparation made from the prescription of an old Michigan physician, a prescription brought to our store more than fifteen years ago, and since the death of that physician, we have taken the liberty of giving the public the benefit of his knowledge of the cure of RHEUMATISM.

MOREOVER, we know so positively, just what the remedy will do, that we offer and will return to you your money in the event that you are not cured, for IT WILL CURE ANY CASE OF RHEUMATISM.

Ernest T. Johnson
Druggist.
No. 10 Warden Hotel Block.

Is your baby thin, weak, fretful?

Make him a *Scott's Emulsion* baby.

Scott's Emulsion is Cod Liver Oil and Hypophosphites prepared so that it is easily digested by little folks.

Consequently the baby that is fed on *Scott's Emulsion* is a sturdy, rosy-cheeked little fellow full of health and vigor.

ALL DRUGGISTS; 50c. AND $1.00.

There are Yarns, and Yarns

but the LION Brand beats them all. If you use it once, you'll know. We have HOSIERY, Underwear and Corsets. Corsets for every figure at from 50c to $5 00.

LEVITT & BOWMAN

WOMEN'S FURNISHINGS 17 W. CHURCH ST.

THE FAIR'S

Annual

THANKSGIVING SALE of DINNERWARE

An opportunity to secure dinnerware from our regular stock of Open Stock Patterns of

Haviland & Co. China
Hapsburg Austrian China
Grindleys English Semi-Porcelain
And Knowles & Pope Gosser domestic Semi Porcelains at

10% Off From our Known Low List

This Sale Will Continue Until Thanksgiving

We are also offering unusual values in Odd and Ends of Dinnerwear such as

Plates at .... 5c each
Decorated Vegetable Dishes at .... 10c each
Lunaville Plates with Clover and Strawberry Decorations .... 10c each
Decorated Pickle Dishes .... 5c each
Decorated Covered Dishes .... 29c each

ROASTERS

The Savory, Seamless, Self Basting Roaster, the best and most popular roaster made.

We also have the famous ***Troy Roasters*** and all ***Enamaled Roasters***. A discount of 10% on all roasters during this sale.

Sale starts Wednesday, November 14 and will continue until Thanksgiving.

The Fair

36-38 West Main Street.

OUR STOVES are THE SATISFACTION KIND

Sunray, Resor Monitor and Palace Heating Stoves and Gas Ranges. These stoves are all good makes giving more heat with the use of less gas. Inspection invited.

ROCKERS

Ask to see our line of Rocking Chairs. Saddle seat, reed or leather. We have them at $1.00 to $25.00

Van Voorhis & Williams, 53-55 WEST MAIN ST.

BIG SHIPMENTS OF STOVES FROM WEHRLE PLANT

For the past two weeks the Wehrle Stove company has been shipping on an average forty car loads of stoves daily. Each car holds from 40 to 60 stoves, according to the size. Taking an average of fifty to a car, it will be seen that the company is shipping from Newark 2,000 stoves every day, or in the past two weeks 24,000 stoves have left the local plant. The shipping department is working day and night.

While the company has nothing to say as to future operations, it is natural to infer that with the present rate of shipments the force will be increased at the plant as the large amount of surplus stock is being rapidly diminished.

HUKILL LOCKED UP FOR THEFT

WENT TO PRISON WITH CONSTABLE TO REPLEVIN SEVERAL ROBES AND BLANKETS.

His Suit Worked as a "Boomerang" and He Will Be Held for Investigation.

David M. Hukill, of carpenter tools fame, is again in jail. This time the charge opposite David's name is "investigation." The arrest of the man resulted rather peculiarly and was a sort of a "boomerang" operated by himself.

When the officers searched Hukill's premises at the time the carpenters' tools were discovered, they found a number of blankets and robes. These were carried to prison and last Saturday two were identified.

David seems to have lost track of this fact and Tuesday he went to the court of Justice Nash and caused a writ of replevin to be issued to recover possession of the robes which the police alleged were stolen.

In company with Constable Robert Darnes, Hukill went to the prison.

"Chief, we have some papers here to recover some robes you took from Hukill's home," said the constable.

"Yes, sir," meekly responded the chief.

"Well, we want the robes," continued the constable.

"All right," said the chief, and turning to Turnkey McCrum he said, "McCrum, bring out the two blankets which were identified."

The blankets were brought out and then the chief's orders followed in rapid succession.

"McCrum, search this man, lock him up in a cell, charge him with investigation, and phone to those people to come to town right away and file affidavits against him."

Hukill gasped with astonishment.

Hukill shelled out the contents of his pockets. He had a pocket knife, a coin pouch, a watch with a leather chain. But that was not all. He had about $118.30 in cold cash. He gave some directions to the constable about getting his bondsman and his attorney, and about notifying his wife as to his latest stopping place.

PRINCE VON BUELOW APPEARS TODAY IN THE REICHSTAG

Berlin, Nov. 13.—Resolutions calling for a tariff with the United States upon the expiration of the present agreement on June 30 next wil lbe introduced in the Reichstag shortly.

The consideration of the commercial relations between the two countries will be the most important international subject of the session which opened today.

Prince Von Buelow, the chancellor, today made his first appearance in the Reichstag since he was attacked with paralysis on the floor last April. He looked much older but otherwise showed no traces of the stroke. His reappearance was the sensation of the day.

The choir of the Christian Union Chapel on Pine street will give an entertainment Thursday night. It will consist of songs and readings. The last number on the program will be rendered by Gideon's Band. Some parts of the costumes worn by members of the band are over 200 years old.

BELT-ERINGTON.

Green T. Belt and Miss Effie L Eddington, young people in the vicinity of Jacksontown, were married Monday by Justice M. O Nash at his office at 2 o'clock. The ceremony was witnessed by several of the friends of the young people.

Ft. Worth, Tex.—Reports from Rio Grande City this morning say a clash between Rangers and Mexicans was narrowly averted last night

WARSHIPS SAIL FOR TANGIER

English and French to Engage In a Joint Demonstration.

WOULD OVERAWE THE SULTAN

Conditions In the Interior of Morocco Reported to be Serious—Foreigners Assaulted and Appeals of Envoys Ignored—Agitation Among Tribesmen on the Increase.

Gibraltar, Nov. 13.—The British Atlantic fleet is to leave here for Tangier. In conjunction with a French fleet of warships it will engage in a demonstration in Moorish waters. The British warships were provisioned on very short notice.

During the last few months conditions in the interior of Morocco have constantly grown worse. Foreigners have been assaulted and outraged, towns have been raided, foreign vessels on the coast have been fired upon and while the diplomatic representatives of the powers concerned have protested to the sultan, their demands have been received with slight attention.

The agitation is reported to be on the increase and Spain has found it necessary to send a warship to the Moroccan coast to remove Spanish subjects. Insurgent tribesmen have been active in creating disorder among themselves and the forces of the sultan and those under Bu Hanara, the pretender to the throne, have come in conflict in recent months with victory first on one side and then on the other. The diplomats at Tangier have protested more than once to the Moroccan authorities against the lack of protection for foreigners, but no improvement has been forthcoming. France already has one or two cruisers in Moroccan waters.

The American mission to Fez under the American minister to Morocco, Mr Gummere, is at the capital for the purpose among other things of obtaining satisfactory assurance for the safety of Americans in Morocco, as well as indemnity for outrages committed in Morocco upon persons under American protection.

WASHING WITHOUT WATER

Is Like Trying to Get Rid of Dandruff Without Herpicide.

Did you ever see any one trying to wash themselves without soap or water?

If you did what would you say of him?

It is every bit as foolish to try to get rid of Dandruff and to prevent Baldness by feeding the germs which cause it, with Canthrarides, Vaseline, Glycerine and similar substances which form the principal ingredients of most so-called Hair Vigors.

Newbro's Herpicide is successful because it attacks and kills the parasitic germ which feeds on the hair roots.

It is the original and only genuine scalp germicide manufactured.

Sold by leading druggists. Send 10c in stamps for sample to The Herpicide Co., Detroit, Mich.

City Drug Store, Special Agent.

ASHBROOK DAY

Johnstown, Nov. 13.—Tomorrow will be Ashbrook day when the people here will celebrate in a non-partisan way the election of Mr. Ashbrook to Congress. Newark friends and all who are interested are invited. Band music, bonfires, oratory, etc., constitute the program.

SENATOR CULLOM ILL.

Washington, Nov. 13.—While visiting at the Navy department today, Senator Cullom of Illinois, was attacked with dizziness and nausea. It is not believed to be anything serious.

Valdosta, Ga.—Rev. J. G Rawlings, convicted with his three sons and Alf. Moore for assassination of the two Carter children, has been sentenced for the fifth time to be hanged. The date is set for Dec. 3. He takes all the blame and declares his three sons are innocent.

Here's Just the Right Bowel Laxative

Gentle, Sure—Pleasant to Take—A Tried and True, Genuine, Nature's Remedy.

If you do not have free, easy and regular movements of the bowels you lack the prime and first essential of good health. There's more harm done by more uncomfortableness, sluggishness and ... retention of food wastes in the bowels ... pollutes irritates and poisons. You make the circulatory system—the b... a scavenger instead of a fountain of pure life and untainted vital... The ... of constipation are not trifling but nearly always are fraught with vital significance. Seek your relief in Nature! Accept the gentle natural aid of Lax-ets! Be sure not to force and crowd the delicate organs of the stomach! Avoid all the danger of powerful and unknown medicines! Your safety and your health are always secure—if you take Lax-ets. The formula is on every box—show it to your family physician. Lax-ets are put up in a flat metal case in handy tablet form—one tablet taken before meals or on retiring always brings relief. Pleasing to take—the most potent yet gentle of all remedies—a genuine help of Nature's—a bowel laxative which cures constipation. Recommended and for sale by

5c Laxets Only 5c

R. W. SMITH.

ADVOCATE CLASSIFIED ADVERTISEMENTS

Best of all the modern business promoters because they bring quick results and are inexpensive. Three lines, three days cost 25 cents. 'Phone your For Sale, For Rent, For Exchange, Lost or Miscellaneous Advertisements for this department. Call No. 59 on either telephone. Do it now.

FOR SALE.

For Sale, Cheap—Three double barrel shot guns, 1 L. C. Smith Hammerless, 1 hammer gun made to order, 1 Belgian hammer gun. C. S. Wheeler, barber shop, 54 South Second street. 13d3t*

For Sale—One thoroughbred Jersey heifer calf. Jones Place, Indiana street. 13d3t*

For Sale—One bone mill, 1 egg tray, 1 coal oil tank, 60 gals. Jones Place, Indiana street. Edw. Bates. 13-3t*

For Sale—New 6-room house in East End; on easy payments Money to loan. S. W Warner, 31 1-2 South Park Place. 13d3t*

For Sale—Good driving horse, gentle; price $75. Address C. E. Rutledge, Newark, O., R. D. No. 6. New phone Farmer 32. 12d3t*

Lost—Bone handled umbrella, between Bigbee's and George Maybold's Name on handle. Finder return to 82 Commodore street. 12d3t*

For Sale—Six room modern house; gas and water. Inquire 237 North Eleventh street. 10d3t*

For Sale—Will sell watches low for cash, or exchange for bycicles or talking machines. The C. E. Wyeth Bicycle and Talking Machine store 10d3t*

For Sale—24 head of pigs good ones. Hunter Bros., 6 1-2 miles southeast of Newark Phone 188. 10d3*

For Sale—A six room house, bath, water, gas; strictly modern; will sell at a bargain. See F. C. King, South Side Square. 10-30-12t*

For Sale—At a bargain, if sold within the next sixty days, a fine residence on Hudson avenue. See John Tucker at office 71 1-2 East Main street. 10-192mo

FOR SALE.

114 acre farm, 9 miles from Newark; 8-room house, gas lights and heat, 3 barns, good fences, well watered. Price $6,500; $2,000 cash, balance 6 per cent. interest. J. R. WARNER, 35 1-2 South Side Square.

ASSIGNEE'S SALE.

As assignee of John W. Miller, I will sell his entire grocery stock at retail sale commencing Friday morning at 9 o'clock. C W. Miller, assignee. 15-d3t

FOR RENT.

For Rent—Three houses. A 5-room house with bath on Sherwood Improvement Co.'s place. Two houses on Elmwood avenue, one with bath. City and soft water. Inquire C. W. Miller, lawyer. 13d3t

For Rent—Five room house, well located; gas for light and fuel; five minutes walk from square; $10.00 per month rent. Inquire at City Drug Store. 12d3*

For Rent—Three room flat with bath; Corner Eleventh and West Main streets. $10 per month. Call New phone 3241 Ruby. 12d3t*

For Rent—New five room house; gas for light and fuel: hard and soft water Inquire 210 Eddy street 12-3t*

For Rent—Seven room house. Inquire 31 Shields street or 349 North Fourth street. 12d3t*

For Rent—Good five room house on Allen street, near Main. Inquire of T. M. Jones, 471 East Main street, Newark. 10d3t

For Rent—After Nov. 15, strictly modern 7-room hiuse; all convenieces. Inquire at 250 Buckingham street, Newark. 10d3t*

For Rent—A large barn near the square. Inquire of Bailey & Keeley, 103 W. Main street. 10d3t

For Rent—Furnished rooms for gentlemen, with bath, light and heat. Buckeye Club, Lansing block. 10d3t*

For Rent—A new 5-room house, situated on Grant street. Inquire 41 Grant street. 10d3t

For Rent—Fine dwelling just completed. Barn and everything strictly modern on Linden avenue. J. A. Wintermute Room 3, Lansing block. 10-16dtf

For Rent—Part of new double modern house, six rooms, bath and nice garden, 53 Pearl St. Apply J. M. Thurston, Masonic Club Rooms, or Miss Mayme Thurston, Powers—Miller store. 10-1dtf

WANTED.

Wanted—A boy to learn barber trade. One with some experience preferred. Dick Curry, 349 Elmwood ave. 13-3t*

Wanted—A nurse girl, none under 17 need apply. Mrs. J. K. Hamill, N. Fourth street. 11-13dtf

Wanted—Girl, who can go home at night. Apply 512 Hudson avenue. 13-3t*

Wanted—Corn huskers. Apply J. W. Barbee, three miles northeast of town. 13d3t

Wanted—Four young ladies to solicit for tea and coffee. Salary paid weekly. Call at Atlantic and Pacific Tea store, 124 East Main street. D. L. Price. 12d3t*

Wanted—Position as stenographer or book-keper by lady of 25 years with three years experience; general office work and clerking. Address 23 Allen street. 12d3t

Wanted—Traveler for established house. Twelve dollars weekly to start. Expenses paid. References. Address George G. Clows Newark, Ohio. 12d2t*

Wanted—Position as helper to first-class plumber. Address Plumber, care Advocate. 12d3t

To Trade—Equity in 8-room, furnace heated residence; well located. To trade for good vacant lots. The P. Smith Sons Lumber Co. 10d3t

Wanted—Young lady for office work; must be neat and accurate. Apply in own hand writing, give full particulars as to previous experience, references, age and wages expected. Address "Young Lady," care of Advocate. 10d3t

Ladies—Our free catalogue explains how we teach hairdressing, manicuring, facial massage, etc., in few weeks. Write Moler College, Cincinnati, O. 10d6t*

Wanted—Lady to do washing and ironing. Inquire of Mrs. Maybry, 117 Hudson avenue. 1-10d3t

Wanted—Housecleaning to do by the day. Apply at 258 North Fourth street. 10d3t*

Young Men—Our illustrated catalogue explains how we teach barber trade in short time, mailed free. Moler Barber College, Cincinnati, O. 10-6*

MISCELLANEOUS.

Found—Pair of gold spectacles. Loser can have property by calling at Clouse & Schauweker's millinery store, proving property and paying for this notice. 12d3t

Parties desiring houses moved, raised or heavy machinery, New phone 2322 Ruby or call and see B. Pendleton, 349 N. Fourth st 10-29d-m

Stop Paying Rent—Two 5-room houses with gas for light and fuel. Small down payment and $6 per month and interest. Enquire of S. E. Rhoads or W. H. Broome, 31 South Third street. 10-27lm

Buy or sell your real estate through The Talmadge Realty Co.'s "Exchange," 18 1-2 North Second street, Newark. 8-18dtf

Bargains in high grade National Cash Registers. Jackson and Hoffman, sales agents, Hallwood Cash Register Co., 358 N. High street, Columbus. Both phones. 28dtf

F. J. Mackenzie, Watch and Clock Repairing, 53 N. Third st. 5-7tf

HIRED PRISONERS FROM STONE PILE

BUT EMPLOYER GOT DRUNK AND LEFT MEN ON A T. & O. C. TRAIN.

Without Money to Pay Fare—Were Put Off in the Country Near Alexandria.

I. C. Darneld of Utica, a contractor, who is putting up a building for the village in Knox county has solved the problem of an employment bureau. Like other contractors, Mr. Darnald has experienced some difficulty in getting laborers to work on the job. On election day Darneld was in Newark and he has occasion to remember it. He was one of the two men who were mixed up in the use of the rig from the election booth in the North End and while in the city prison made the acquaintance of a number of the prisoners who were incarcerated there for being drunk.

Sunday, Darneld returned to town, hunted up Mayor McCleery and put a clever proposition to the Mayor. He promised to give work to all the unfortunates at the prison who were wanting employment and who were anxious to get out.

So the mayor and the contractor went to the city prison and looked the prisoners over. Five of them were selected for the trip to Utica. All were serving time for being drunk and were glad to get away from that stone pile.

The bunch selected was William Roderick, Sam Buckalew, Del Athey, William George and Edward Ellen. At 4 o'clock the contractor with his new laborers started for Granville. When they boarded [illegible] the village for [illegible] was not [illegible] tor came around he [illegible] still failed to appear and the bunch of laborers, numbering now about fifteen, were put off the train near Alexandria.

Without money or food or even a good reputation with which to put up for a night's lodging, the men walked to Alexandria where they went to the village lockup and asked for a night's lodging.

Monday afternoon, after having walked the distance from Alexandria the men drifted into the west end of town. One or two came to the Mayor's office and gave himself up but was allowed to go.

It developed that the contractor who had employed the prisoners and a half dozen brick layers besides other laborers, had gotten drunk Sunday afternoon and was in no condition to find the T. and O. C. station at train time.

Herkimer, N. Y.—C. E Gillette's murder trial for the drowning of Grace Brown, opened today when a jury was secured.

CHARGES FOR OBITUARIES AND CARDS OF THANKS.

Readers will kindly take notice that there is a charge of 5 cents a line (6 words to the line) for all obituaries exceeding 15 lines, (90 words). We print all obituaries less than 15 lines in length free of charge. Cards of thanks we charge 5 cents a line (6 words to the line). The minimum charge for card of thanks is 25 cents.

CITY GAS PLANT OFFERED FOR LEASE

Hamilton, O., Nov 13.—The city council has advertised for bids for the leasing of the city gas plant Propositions from the Ohio Fuel Supply company (natural gas) and the Hamilton city gas plant are awaiting consideration

The city plant, which was running in opposition to a private plant, has been an unprofitable experience. Last winter the city plant was losing money at the rate of $60.00 a day while the private plant maintained itself and furnished gas to consumers at rates that were satisfactory to its patrons. Now the city plant is out of repair, and in this regard has failed to rival the private plant

TOWN DESTROYED CHILDREN PERISH

Wheeling, Nov 13.—The mining town Richland near Martin's Ferry, was entirely destroyed by fire at 11 o'clock today and two children were burned to death. The children were locked in a house and the rescuers could not reach them. Loss $10,000.

IF YOU TRY

FATHER WILLIAM'S INDIAN HERB TEA, or HERB TABLETS. and do not find them the best medicine you ever used for CONSTIPATION, TORPID LIVER, SICK KIDNEYS, SOUR STOMACH, SICK HEADACHE, NEURALGIA, DYSPEPSIA, INDIGESTION, BILIOUSNESS, MALARIA, DIZZINESS, and BAD HEALTH, we will refund the money.

They work day and night and you get up in the morning feeling like a new person.

Troy them; 20 cents, Tea or Tablets.

W. A. Erman & Son, Third st. and Union and West Main streets. 4

The Minister of the Board of Education has memorialized the throne to send all governors of the provinces to study law in Japan for 18 months, and after the expiration of this term they shall be reinstated in their former offices. He has also advised their Majesties to send all the present official academicians to Japan to study Western learning, and on their return official positions shall be allotted to them.

BLACKBURN'S VICTORY

SWEET LITTLE Castor-Oil-Pills

GIVE THE EFFECT WITHOUT THE TASTE. NOURISH THE BOWELS OF OLD AND YOUNG. 15 DOSES 10 CENTS 25 CENTS

All Druggists, 10c. and 25c

DR. J. T. LEWIS,

DENTIST.

Office—New Phone 818, 42 1-2 North Third St.; Res. Old 'Phone 403.

Teeth extracted without pain. Work guaranteed. Office hours 8 to 12 a. m., 1 to 5 p. m. Open Wednesday and Saturday evenings 7 to 8. Other evenings by appointment only.

DR. A. W. BEARD,

Dentist.

Office hours: 8 to 11:30, 12:30 to 5 p. m. Up-to-date methods in Dentistry. Filling, Crowning, and Bridge Work and Plates of all kinds. All work guaranteed. Extracting a specialty, and as near painless as possible. Gas and Vitalized Air used when desired.

227 Granville street. Old phone 391.

Office first stairway north of Carroll's dry goods store, North Third street.

NewspaperARCHIVE.com

THE NEWARK DAILY ADVOCATE.
Published by The
ADVOCATE PRINTING COMPANY.

J. H. NEWTON, Editor.
C. H. SPENCER, Associate Editor.
A. H. PIERSON, Business Manager.

Terms of Subscription:

Single copy ..... 2 cents
Delivered by carrier, one week....10 cents

If Paid in Advance.

Delivered by carrier, one month 40
Delivered by carrier, six months $2 25
Delivered by carrier, one year $4 50
By mail, strictly in advance, one year.$2 50
By mail, if not paid in advance, one year $3 00

All subscribers who arrange to pay at the office are subject to a call from the collector if payment is not made when due.

MEMBER SELECT LIST OF OHIO DAILY NEWSPAPERS.

New York Office—116 Nassau street, Robert Tomes, Eastern Representative. Chicago Office—301 Journal Building, C. W. Wallis, Western Representative.

Congressman McCleary of Minneapolis, a member of the house committee of ways and means, shared the fate of a number of Republican candidates for congress. McCleary is a strong advocate of protective tariff, and the people of his district had an opportunity to express their honest political sentiments. The free trade howl did not fool them. Minnesota is for tariff revision regardless of party lines.

The element of faith enters into belief of the statements of the navigators who go in search of the north pole. One is obliged to accept their statements as to how far north they get. Nobody cares to go to the expense of a voyage to disaprove them.

Now that election is over and the country settled down to business it would be interesting to know how General Grosvenor of Athens, is to be taken care of. Grosvenor did his best for the administration and for the Ohio machine.

A score of regrets have come to The Advocate office that the letter written by Commissioner Lambert to bribe a voter to support his colleague, T. C. Jury, was not published before election. Mr. Clark, to whom the letter was sent, did not get it till the morning of election, and, therefore, it could not have been published sooner. Such methods of using county patronage to bribe voters very naturally creates indignation among right-thinking people, and they are doubly odious when the men who resort to them are conspicuously parading themselves as such pure reformers. The incident was only one of many during the campaign, but in this case Lambert was reckless enough to write a letter. He mistook his man and got caught.

Tablets given free with sales of school shoes. The Jones-Evans Co., Y.M.C.A. Building, Newark. 9-29tts tf

NEWARK BUSINESS COLLEGE
Day and Night School.
Guaranteed best; no solicitors; never changes hands; graduates in high positions; read them. See catalog Lansing block.
S. L. BEENEY, Prin

NEWARK MAN MAKES GOOD TRAP RECORD

John R. Taylor Makes Good Individual Record—His Team Broke World's Record.

A Newark man, John R. Taylor, is a member of a trap team backed by the Winchester Repeating Arms company, which has just broken the world's record for a five man team at the traps. His team in a tournament at Albany, Ga., last Thursday afternoon, broke 490 targets out of 500 shot at, the former record being held by the U. M. C. squad. The record shattered was 488 targets out of 500.

The team is composed of professional marskmen with the shotgun, one of whom is a woman. Their names with the scores made are as follows: William Crosby 99, John Boa 99, J. F. Hawkins 98, J. R. Taylor 98, Mrs. J. Topperwein 96. Hotal 490.

Mr. Taylor has been shooting every day in tournaments in the south and will shoot until December 15, when his dates close. During this trip Mr. Taylor has maintained a percentage of 97. He has lost 15 out of the last 500 birds shot at and out of the last 1200 all but 31 were called dead.

Mr. Taylor has long since occupied a place of prominence among the professional shooters and his record this season is in keeping with the high place he has attained.

Peptiron Pills
Ironize the blood, feed the nerves and brain, tone the stomach, aid digestion and give sweet, restful, natural sleep. 50c. or $1. Druggists or by mail of us.
Hood's Pills The best laxative cathartic after-dinner pill; purely vegetable, easy to take by mail. 25c. Hood Co., Lowell. If Made by Hood It's Good.

For winter and summer, Mrs. Austin's Pancake flour. Always good at grocers.

Deaths From Appendicitis

Decrease in the same ratio that the use of Dr. King's New Life Pills increases. They save you from danger and bring quick and painless release from constipation and the ills growing out of it. Strength and vigor always follow their use. Guaranteed by F. D. Hall, druggist. 25c. Try them.

Assignee's Sale of Real Estate.

In pursuance of an order of sale to me directed from the Probate Court of Licking county, Ohio, I will offer for sale at public auction at the south steps of the Court House, Newark, Ohio, on

SATURDAY, DEC. 8 1906,

between the hours of 1 and 3 o'clock p. m., the following described real estate, situated in the County of Licking, in the State of Ohio, and in the City of Newark, and bounded and described as follows:

Being lot number twelve (12) of a sub-division of the McMullen farm according to a survey and plat of the same made by J. W. Webb, May 1868, and recorded in the Recorder's office of said county, October 20, 1868, in volume one (1) of plats, pages 128 and 129, reference to which is hereby made.

And being the same premises conveyed by Lydia J. Weinbrecht and husband to Vannie M. Mains by deed dated August 30, 1892, and recorded in the record of deeds of said Licking county in deed book, Vol. 152, page 412.

And being the same real estate conveyed by Vannie M. Mains and Charles W. Mains to William T. Tracy by deed dated April 16th A. D. 1894, and duly recorded in Record of Deeds of Licking county, Ohio, Vol. 156, page 591

Second Parcel—Being in the same city, county and state, and bounded and described as follows: Being a part of outlot number eleven (11) as shown on a plat or subdivision of the McMullen farm, in South Newark, as platted by J. W. Webb for John H. and Benjamin, found in Volume One of Plats, page 128, and more particularly described as follows: Commencing at the northwest corner of lot number (11) eleven on Gamor avenue; thence east nine and one-half (9 1-2) feet; thence south three hundred and fifty-two (352) feet to Orchard street, thence west nine and one-half (9 1-2) feet to the southwest corner of said lot number eleven (11); thence south along the west line of said lot number eleven (11) to the place of beginning, and being a strip nine and one-half (9 1-2) feet wide off the west side of lot eleven (11) and being part of the same premises willed to Alice Nelson by John Nelson. See will record, Vol. 16, page 204, of the Record of Wills in the Probate Court of Licking county, Ohio.

Said premises will be sold free from the contingent right of dower of Alice Tracy and free from the homestead rights of Wiliam T. Tracy.

The above described real estate is the same premises deeded to Gil C. Daugherty as assignee, by William T. Tracy, assignor for the benefit of his creditors.

By reason of the death of Gil C. Daugherty, Robert W. Howard was duly appointed and qualified trustee in trust for the benefit of the creditors of Wiliam T. Tracy.

Said real estate appraised at $3,550 00.

Terms of Sale—One-third cash in hand on day of sale, one-third in one year and one-third in two years from day of sale, or all cash at option of purchaser.

ROBERT W. HOWARD,
13-4t Trustee of Wm. T. Tracy.

GOMPERS

Urges the Union Workmen to Remain in Politics.

Minneapolis, Minn., Nov. 13.—The feature of the opening session here of the twenty-sixth annual convention of the American Federation of Labor was the exhaustive annual report of President Samuel Gompers in which in a detailed manner he outlined the progress of the labor movement throughout the country, laying special stress on the advent of unionism into the political arena and recommending that this course be strictly adhered to. A strong plea was made for the employment of American labor on the Panama canal. The annual report of Secretary Frank Morrison was read, which showed the federation to be in not only splendid financial condition, but also stronger in membership than ever before. During the last year $218,540 was expended, out of which $52,619 was advanced to the International Typographical union in the carrying on of that organization of a strike for an eight hour day. There is at the present time $111,540 in the treasury of the federation.

J. White, M. P., tells the Manchester Dispatch that the other day in a railway carriage, a young woman asked him whether he had any objections to her smoking a cigaret.

GOVERNORS OF STATES ELECTED LAST WEEK.

W. J. DAVIDSON

CURTIS GUILD
MASSACHUSETTS

CHARLES M FLOYD,
NEW HAMPSHIRE

E W HOCH
KANSAS

JOHN A. JOHNSON
MINNESOTA

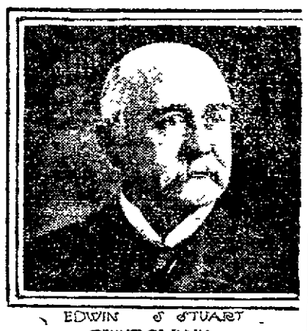
EDWIN S STUART
PENNSYLVANIA

THIS AND THAT

Though fewer dwellings have been built in Newark this year than last, the season has been marked by the construction of more big buildings than ever. Among the prominent structures just finished or nearing completion are: The Newark Trust company's nine story office building, Sherwood apartment house, four stories about 100 rooms, Richard Dold's Florentina, three story apartment house on West Main street, Chilcott & Jones' Orphium theatre block, North Fourth street, O. P. Conner's three story business block, half dozen ground floor business rooms, West Newark, Chas. C. Metz' block, six ground floor business rooms, South Third street Newark City patrol station, two story brick, North Fourth, Bailey & Keeley's block, West Main, Dr. Charles A. Hatch business and office block, The Alberta, Church street, Charles C. Metz block for Mead laundry, two new factories at the Everett glass plant, B. & O. round house, F. M. Kirby store South Third street, Siasel Hotel, South Second street, addition of two stories to the D. L. Jones Hardware store, extensive additions to the Vogelmeier's brick yard buildings. Besides these there are many other smaller structures in North, East and West Newark and about 200 dwelling houses One of the most important structures to be commenced early in the coming year will be a $65,000 addition to the Newark High school.

* *

Visitors to Newark are beginning to comment favorably upon the large amount of cement sidewalks going down in all parts of the city.

* *

The first snow of the season fell early in October in Newark, the second came Sunday and the third yesterday. Now we'll stop counting.

* *

Jas H Higgins is the youngest man in the United States to be a governor of a state. He was admitted to the bar in 1900, was elected mayor of Pawtucket three years later and is now the Democratic governor elect of Rhode Island. Mr. Higgins is not yet 30 years old. He will be inaugurated next January.

* *

This has been an autumn of the most magnificent sunsets that ever illumined the western skies.

* *

These are the days when the popular school teacher finds numerous fat red apples on her desk.

* *

Seems to be more turkeys than usual this year, but you can bet that the price will still be about as high as usual.

* *

Truant Officer Jones begins to get time to sit up and take notice, now that the fine weather is about gone and truancy is no longer so fashionable as it was during the summer.

* *

November seems to be tired of being pleasant. Had an exceedingly gloomy look this morning.

* *

The members of the election board will now cease to be big men until next fall.

PEONAGE

Charged in Indictments Returned by Federal Grand Jury.

Mobile, Ala., Nov. 13—The United States grand jury at Pensacola, Fla., after four days' session returned indictments against twelve persons, charging peonage in connection with cases which originated at the Jackson Lumber company's camps several months since. All of the alleged peonage cases originated when the company imported from New York a large number of foreigners to work in its lumber camps at a time when labor was scarce.

Fortune Ranges at Keller's. 9-10t

DECIDE YOURSELF.

The Opportunity is Here Backed by Newark Testimony.

Don't take our word for it.
Don't depend on a stranger's statement.
Read Newark endorsement.
Read the statements of Newark citizens.
And decide for yourself.
Here is one case of it:

Charles W. Manville, carpenter, of 24 South Fourth street, Newark, O., says: "I have found Doan's Kidney Pills to be all that they are claimed to be. They cured me of a bad case of backache and inaction of the kidneys, brought on by the grip. I was laid up for some time. My kidneys seemed to be sluggish and the secretions were irregular. At the same time I suffered terribly with pain in the back over the kidneys. There was a constant, dull aching varied with sharp twinges of pain that would stitch me at all hours of the day and night. I tried different remedies without effect and had nearly given up hope when I began using Doan's Kidney Pills, bought at Crayton's drug store. The result was a cure and a decidedly lasting cure. In 1896 I told of my case in a public statement and now that eight years have passed I can point to my own experience and say that Doan's Kidney Pills make permanent cures."

For sale by all dealers. Price 50 cents. Foster-Milburn Co., Buffalo, New York, sole agents for the United States.

Remember the name—Doan's—and take no other 34

NOTABLE TREE

On Denison University Campus Described at Length in Atlantic Monthly For November.

(Special to the Advocate.)

Granville, O., Nov. 13—There is a notable tree on the Denison Campus at Granville. It has been described at length in the Atlantic Monthly for November, 1906, in a contribution to the "Contributors' Club" of that well known literary periodical. It is probable that few would see anything remarkable in the tree until they came to read the article, which, although unsigned, is by Prof. W. H. Johnson, of Denison, who is one of the regular staff of book reviewers of the Nation, and also of the New York dailies. The article in question is an exquisitely appreciative description of the beech tree, and in particular of a beech visible from the professor's window on Burg street hill, just west of the college library building. The tree may be readily identified from the article, and it ought to be known as "the Atlantic Monthly Beech," since no other of its sister beeches or cousin oaks or other botanical relatives has had its fame penetrate to the literary east.

The drive through Shepardson Park and the new adidtion has been put in good shape and the road opened through to connect with College street. If connection could be opened as it readily might, through the rear west end of the campus to the picturesque lane running eastward to connect with the road past the old Dustin place, Granville would have one of the most beautiful circuit drives to be found anywhere. The view of the valley and hill, with the magnificent beech forest and the great natural amphitheater in the direction of Professor Herrick's biological pool is a strikingly romantic one, as many of the young people have ascertained

Queen Alexandra of England recently sent a large box of toys to her little motherless godchild, Alexndra Naidera, youngest daughter of Lord Curzon.

The average age of persons arrested in New York City is 22 1-2 years, and one out of five is a woman.

DEATHS AND FUNERALS

MRS. WALTER HARRIS.

Mrs. Lon Iles of Lock, received a telephone message from Delaware on Monday announcing the death of her daughter-in-law, Mrs. Walter Harris. Mrs. Harris died at 10 o'clock Monday morning during childbirth. She leaves a daughter two years old. Both Mr. and Mrs. Harris were former residents of Utica.

MRS. SUMNER CAMPBELL.

Mrs. Ida Campbell died at her home near Utica Sunday night about 12 o'clock, after an illness of only one day of heart trouble. She was 36 years of age and is survived by her husband, Mr. Sumner Campbell. The death was particularly sad owing to the fact that Mr. and Mrs. Campbell were married only last April. She was a daughter of Mr. George Porterfield of Bladensburg. Funeral Tuesday at 1 o'clock, the Rev. Mr. Gregg officiating. Burial in the Presbyterian cemetery at Martinsburg.

EDWARD CRANE.

(Special to the Advocate.)

Jersey, O., Nov. 13—Mr and Mrs. G. W Crane received a telegram on last Friday from Birmingham, Ala, saying their son, Edward, had died at that place of typhoid fever. His remains was brought here for burial Sunday. The deceased was 30 years old, and was an engineer.

Long & McCamment, undertakers. phone 459 10-4-tf

CARD OF THANKS.

Mr. Patrick McDonnell and family wish to thank their friends and neighbors for the kindness shown during the sickness and death of their mother, and also for the beautiful floral offerings. 1t

CARD OF THANKS.

We, the children and grandchildren of Mrs. Mary Gertrude Odendahl, extend our sincere thanks to friends and neighbors for the many beautiful floral tributes and kindness shown during the death and burial of our beloved mother and grandmother. Her Children.

Mitchell Renominated.

Indianapolis, Nov. 13—All doubts as to whether John Mitchell intends continuing as president of the United Mine Workers of America or not, have been set at rest by the announcement that Mr. Mitchell has been renominated for the office, and that he will permit his nomination to stand.

Putting up telegraph wires on poles costs $150 a mile Laying the same wire underground will cost more than ten times that sum—about $1,850 a mile.

Even Better Than Frumenty

Old English Dish Is Now Surpassed by a Malted Grain Food.

Writing on the food problem and advocating a rational health diet, Dr. Josiah Oldfield, author of "The Claims of Common Life" and other well-known works, declares a sufficiency of grain food is necessary and refers to the old English dish of frumenty as a most excellent article of food. He also speaks of malted grain as a food for increasing years. This eminent author thus strikes the very keynote of health and strength.

There is a modern food which embraces all the qualities of frumenty and has even more, for it is malted grain We refer to Malta-Vita—all pure grain and nothing else.

Malta-Vita is made by an extended and elaborated process of the old way of making frumenty The whole wheat grain is thoroughly cleaned, then boiled in water and cooked in steam to gelatinize the starch After the starch cells have broken down, the wheat is mixed with pure barley malt extract which converts the gelatinized starch into maltose, or malt sugar, highly nutritious and easily digested even by the weakest stomachs Then each grain of wheat is rolled into little wafer flakes and goes to the great ovens where, under intense heat, it is baked crisp and brown, "done to a turn," and ready for your table.

All grocers sell Malta-Vita. 10 cents.

John J. Carroll

The Linen Event of the Year Is Our

Thanksgiving Sale of Household Linens

Which will continue throughout the week closing Saturday night

We have just received from John S. Brown & Sons, Belfast, Ireland, a shipment of their celebrated

brand of high-grade Linens, that was delayed in the New York Custom House, and, consequently, did not reach us in time for the early part of this sale.

We give a GENEROUS REDUCTION on this handsome line of Linens, which consists of Table Sets Cloth with Napkins to match—from ..... $4.00 to $18.00 set

Separate Cloths—in all sizes—new patterns ..... $3.00 to $10.50 each

Separate Napkins—all sizes—a big selection—from..... 89c to $8.00 dozen

Plain and hand-embroidered Tea Cloths.. 50c to $4.50 each

Embroidered Bed Spreads..... $9 to $11.15 each

Hemstitched Linen Sheets..... $6.75 to $10.80 pair

Hemstitched Linen Pillow Cases ..... $1.35 pair

A large line of Hand-embroidered Pillow Cases ..... $2.70 to $3.15 pair

Brown's "SHAMROCK" Towels

Grass-bleached—the most beautiful Towels ever shown in the city ..... 45c to $1.35 each

Hand-embroidered and Escalloped Sideboard Scarfs—something entirely new. We have them from.. 70c to $3.15 each

Hemmed and Escalloped square and round hand-embroidered Doylies—all sizes, 6 to 24 inch—ranging in price from ..... 9c to $2.70

We show a most complete line of genuine French Imported Cluny pieces in all sizes—from 6 inch Doylies at 32c to the large 45 inch Tablecovers at $18.00

A few of these handsome pieces will greatly improve your Thanksgiving Table.

We include in this sale a big selection of German Hemstitched Sets, Table Cloth with Napkins to match. These goods were bought specially for the holiday trade, but as they are here, we give you the benefit of the reduction, if you buy now. Remember, this is the last chance to buy Linens at a reduction this year. Sale will close SATURDAY NIGHT.

John J. Carroll

After Breakfast Sale

Tomorrow Morning 8 to 10 O'clock Another Big Two Hour Sale

$1.00 Table Linens 79c

All included, none reserved. Mostly John S. Brown & Sons famous Shamrock brands. Not more than two cuts to each purchaser.

One case 10c Dress Ginghams. All neat patterns and stripes,

6¢ yard

500 yards Flannelettes in dainty colors, light blue, pink, tan, etc. Regular 10c quality

5¢ yard

39 & 50c Fascinators 19c

Beautiful shell patterns, plain and beaded, black or white. All at

19¢ each

Our regular 75c Taffeta Silks in all colors and shades, for two hours,

59¢ yard

All wool black Cheviot dress goods, 38 inches wide, regular price 50. Tomorrow,

19¢ yard

Ladies' Outing Flannel Gowns, the regular $1.25 kind all sizes, stipes and figures, for the two hours

79¢ each

Our regular 50c quality Ladies' fleece lined vest, beautiful quality hand finished, very elastic, for two hours,

29¢ garment

Ladies' 25c Vests and Pants for two hours,

17¢ garment

200 Pair Cotton Blankets, full 11-4 size, fancy borders, regular $1.25 blankets (seconds), slightly imperfect in finishing.

65¢ pair

The Powers--Miller Company

Money for Everyone

$10 to $200 LOANS

ON FURNITURE, PIANOS, HORSES, WAGONS AND ANY GOOD CHATTEL SECURITY.....

We give from 1 month to a year to pay back your loan—you make the terms, we accept them. The large amount of business we do, the **Many Thousand Customers** we serve, the large territory we cover, is the best guarantee that our **methods are right** and our terms satisfactory.

NEW YORK FINANCE CO.

14 1-2 N. SECOND ST. PHONE 698

NEWSY NOTES

Culled for Information of Advocate Readers.

Fortune Heating Stoves at Kellers.

New eyesight Correction Parlor at Haynes Bros.' Jewelry Store. Scientific methods. 4-24-dtf

To tone down, refine, beautify the face, use Satin skin powder. 4 tints. 2

We do high class bridge and crown work at very low prices compared with the work. Albany Dentists. 6

Triple Effect Gas Heaters and Estate Gas Ranges. Elliott Hardware Company. 11-12-d6t

Fortune Heaters and Ranges at Keller's. 91-9t

Roland Lodge Meeting.

The Page rank will be conferred at Roland lodge No. 305 K. of P., tomorrow night.

At Kuster's Restaurant.

Kuster & Co., the north side restaurateurs, are remodeling their cafe and rearranging their rooms.

New Mission Established.

The Newark City Mission has opened on South Fourth street and services are now being held every evening. Rev. J. A. Bolton has the place in charge as superintendent. H. W. Sanderson, an evangelist from Dayton, has been engaged to preach and will conduct services every evening during the week.

Reorganized Buckeye Band.

The reorganized Buckeye band has announced a free concert to be given in the near future when a number of additional musicians will appear with the organization. At its last rehearsal there were 25 of the "boys" present. The new band room on South Third street has been refurnishd and papered and the old Buckeye is preparing to enter the field right, and furnish some high class music with the popular.

Morning Fire Alarm.

An alarm of fire at 4:30 o'clock Tuesday morning called the Central and North End fire departments to the residence occupied by Stephen Mullenix on Sycamore street, which is owned by the American Bottle Company. When the firemen arrived on the scene the fire had gained a good start, and the roof was blazing. After hard work the fire was finally put out with the aid of the extinguishers. The damage will amount to about $150, which is covered by insurance. The fire was caused by a defective stove pipe.

Still Flowing Gas.

Mr. Wm. McFarland, the gas and pump man, of Franklin's addition, is engaged in piping one of the abandoned gas wells on the Vogelmeier property, south of the South Fork of Licking river and east of the German street bridge. Pipe will be laid across the creek to the dwellings on South second street built by the late Mr. Fred Vogelmeir where fuel will be utilized from a supposed dry well. There is plenty of gas for the purpose, in fact more than can be used, and relief valves will be put in. The gas company surrendered its lease and the Vogelmeier estate profits thereby. An examination of other wells should be made and this valuable fuel used instead of being allowed to waste.

Thrown From Buggy.

Elmer Wiseman, a farmer residing 12 miles south of the city, while driving a team of horses along the south side of the public square Monday afternoon, met with an accident which caused him to barely escape serious injury. One of the horses slipped on one of the rails of the car track and fell under the other, knocking its feet from under it. The sudden throwing of both horses upset the single seated buggy to which they were hitched, throwing Mr. Wiseman out of his carriage with sufficient force to severely shake him up. Aside from broken harness there was no damage done.

Mr. Wickham Improving.

Mr. Phil Wickham, who was hurt in the street car-auto accident on East Main street recently, is slowly convalescing at his home near Clay Lick.

U. R. K. of P. Meeting.

Licking Company, No. 121, U. R. K. of P., will hold a special meeting at their armory this evening, Nov 13. It is important that all Sir Knights attend.

A Xmas Present.

To the old folks in the shape of a pair of glasses would please them. Will test the eyes free after Xmas. LICHTIG, Eyesight Specialist, 16 1-2 North Park, up stairs. 11-12tf

Painters.

Wanted, all painters to call at the hall on South Third street, two doors south of Criss Brothers on Friday evening at 7 p. m. for the purpose of organizing a union. By request of Committee. 13-d2t

For The King's Daughters.

A portion of the receipts of the Orphium theater Thursday matinee and evening will go for the benefit of The King's Daughters. You can secure tickets of them or at the box office. Don't miss the big show this week at the Orphium.

Woodside Sunday School.

Preaching at the Woodside Sunday school rooms Tuesday evening by the Rev. T. W. Locke of the Second Methodist church. It is expected that the Rev. Grant Jones, missionary to India, will preach Wednesday evening. Rev. Mr. Baily of the West Main street M. E. church will occupy the pulpit both Thursday and Friday evenings. Everybody welcome. Mrs. Pratt, superintendent.

Dramatic Club.

A new dramatic art club was recently organized among some of the young people of the city and meetings are being held every week. The object of the organization is the study of dramatic art and the social pleasure accompanying the study. Mr. F. L. Garrity has been engaged to instruct the club. It is understood that there is a similar society in Zanesville and both have about the same membership.

Boy's Reckless Driving.

As a result of reckless, fast driving on the part of a delivery boy near the Roe Emerson store Sunday night, a young woman giving her name as Artie Bell had a narorw escape from being trampled under the feet of the delivery horse. As it was she was thrown to the street with such force that she was painfully bruised. Police Captain Bell, being near the corner at the time, ordered the wagon stopped, but the reckless driver beat up his speed until he was out of sight never once stopping to learn the extent of the young woman's injuries. Captain Bell secured the name on the wagon and a settlement will be secured.

They Were Sweethearts.

Mrs. Minnie Morgan, a plain drunk, drew a light fine. Her sweetheart who was a widower, came to her rescue and admitted that he was basking in her smiles. He put up $5 for her fine and promised to keep her out of saloons in the future. The couple amused the officers when the man attempted to pin the woman's hat on her head.

Assaulted His Wife.

William Black was fined for being drunk and for assaulting his wife. He drew $5 and costs.

Judge Brister to Speak.

Judge E. M. P. Brister has received and accepted an invitation to deliver the annual Elks' memorial address at Connellsville, Pa.

Tools Stolen.

Carpenters' tools valued at $200 belonging to Del Willey and Robert E. Arbaugh, were stolen from the house of R. S. McKay. Search warrants were issued Tuesday in an effort to recover the tools.

Was Witness in Trial.

Several drunks and train riders were fined by Mayor McCleery this morning. Ray Saunders, a train rider, was fined and the execution of sentence suspended because the prisoner stated that he was an important witness in a murder trial at Bucyrus.

Hurt by a Fall.

Mr. Dallas Stoltz while working on a barn Monday afternoon for Mr. James Anderson four miles east of Newark, fell from the scaffold striking his head on a rock, cutting a long gash, and denuding about eight square inches of the skull. Dr Reinhart rendered the necessary aid.

Bids Opened.

The Board of Safety opened bids Tuesday for the moving of a building and the purchase of a piece of property 50x50 feet off the north end of the lot at Gay and East Main streets where the new East Newark fire building will be erected. The bidders were B. Pendleton, $600; C. H. Bolon, $697; Geo. W. Jones, $825.

THE CHARM OF FRILLS.

There are so many occasions that the separate blouse fills to perfection that one can hardly have too many of those effective little pieces in the wardrobe. With the continued liking for the coat and skirt suit, the logical concomitant is the waist or blouse of harmonizing or contrasting color, and preferably of material as soft and sheer as the purse will allow. Velvet and velveteen costumes are among the more favored of the season's modes, and with either of those there is permissible a range of color and material that few other fabrics admit. Worn with a chiffon velveteen of fast dye black, the charming little blouse of the illustration shows a sedo silk in a faint saffron shade of yellow, on which a white silk braid and white crochet buttons make for a pleasing contrast. The neck is finished in the fashionable guimpe style, a sheer tulline being shirred to form both collar and guimpe. The waist is attached in surplice style, a draped plastron between the surplice folds offering a novel idea. The sleeve is fashioned in a double puff, with fascinating frills separating each, and the shoulder line is effectively managed with a flounce effect that falls softly over the puffs.

Hay's Hair Health

HAIR-HEALTH TRADE MARK

NEVER FAILS to STOP your hair from FALLING OUT.

"About 8 months ago I had an attack of measles and about half of my hair came out. I bought a bottle of HAIR HEALTH and after one application my hair stopped falling and is now in fine condition. HAIR HEALTH is the finest HAIR TONIC I ever heard of.

ANNA MILLER,
"Clayton, Wis."

FREE cake of HARFINA SOAP with each bottle and this ad. for 50c. at the following druggists:

City Drug Store; Erman Drug Co.; Johnson; Crayton; Hall; R. W. Smith.

ABOUT PEOPLE

Short Personal Items Gathered During the Day.

I. M. Phillips was in Columbus on business Tuesday.

Miss Lenore Blaney of Utica spent Tuesday in the city.

Mr. Charles Brown of Thornville was in the city Tuesday.

Dr. W. L. Jackson went to Mansfield this morning on business.

Emile Sohe of Dayton, was in the city on business Tuesday.

Mr. S. C. Robinson of Centerburg spent Tuesday in the city.

Mrs. W. G. Russell has returned from a visit with relatives in Alliance.

Mrs. Elizabeth Barnhart of Marion, O. made a short visit here with relatives.

Miss Elsie Johnson has been visiting her parents in Delaware, Ohio, for several days.

Mrs. W. A. Huffman and Miss Clara Hoffer of Zanesville, visited friends in Newark, Sunday.

Mr. George Markley is spending a few days with his daugnter, Mrs. R. N. Atkins of Cambridge.

Mrs. W. M. Renfrew and son Charles who have been visiting in Coshocton county, have returned home.

Miss Beulah Adams, who has been visiting relatives in Mansfield for some days, has returned home.

Mrs. Carl Dayton of Coshocton spent Sunday in Newark at the home of her parents, Mr. and Mrs. E. S. Franklin.

Dr. E. Lichtig returned Monday from Chicago where he has been transacting business during the past week.

Mrs. Frank Fowler of Indiana, Pa., who has been visiting her sister, Mrs. Frank Teibout of Eleventh street, has returned home.

Rev. Mr. Sweet of Granville, preached at the Old Baptist church at Cambridge Sunday, morning and evening. Both services were largely attended.

Miss Rachel Carney of Mansfield, who has been visiting at the home of Howard Finch in the North End, for the past week returned home Monday.

Mrs. F. E. Nash and two little daughters Helen and Ruth of Central avenue, returned home Monday after a few days visit at the home of Frank Lock and daughter of Vanatta.

Rev. C. N. Harford of Granville occupied the pulpit of the First Baptist church at Cambridge Sunday morning and evening. Both discourses were listened to by large congregations.

Mr. L. A. Weiss of the firm of Weiss & Phalen, has gone to Louisville, Ky., to attend the meeting of the tri-state vehicle and impliment dealers' association, which is being held this week.

Col. James J. Hill passed through the city Tuesday on his way to his home in Johnstown to assist in celebration of the election of Hon. W. A. Ashbrook to Congress Wednesday.

Mr. and Mrs. William Hollar, Mrs. Ellen Van Atta, Mrs. Jane Kinney and Mrs. O. M. and Adam Hollar have returned from their trip to Toledo, Jewett, Roseville, and Johnstown, Ill.

Mr. Noah Farrabee, son of James Farrabee, who has been with the telegraph and telephone companies in this city, left for Omaha, Neb., where he has been employed as a lineman.

Mr. and Mrs. J. W. Henderson and son Ward of Newark, and Mrs. G. O. Casner of Columbus have returned to their home after a pleasant visit with James Lee and family of R. F. D. No. 8.—Zanesville Times-Recorder.

Mrs. Susan Ferguson and Miss Matilda Wallace, who have been at the bedside of their sister in Licking county, for about a week, returned home on Saturday. Their sister, who is 81 years old, and was not expected to live, is some better.—Delaware Herald.

Mrs. Will Marsh and daughter Mary of Los Angeles, Cal., have been visiting Mrs. D. M. Brooks and Mr. and Mrs. William Owens, north of Granville. Mrs. Marsh was formerly Miss Fannie Blanchard. They also spent a few days with Miss Gertrude Fulton of Cherry Valley.

Affidavit Filed.

James E. Holler Tuesday afternoon filed an affidavit against David Hukill for the theft of a plush buggy robe two years ago.

INHERITANCE TAX

Among the Measures to Be Advocated by the President.

Washington, Nov. 12.—A tax upon inheritances, government supervision of all corporations engaged in interstate commerce, and a divorce law will constitute the important recommendations in President Roosevelt's message to congress, which meets on December 14. Before leaving for Panama the president completed the draft of his message, which has since been printed. The president places the greatest stress upon the importance of a federal check on the growth of great fortunes in this country and he has been assured by eminent jurists that inheritance legislation is within the power of congress.

Huntsville, Ala. —Deaf and dumb from birth 25 years ago, Mrs. Ella Thornton raved in her dying c... and spoke intelligently and accurately.

an account

With The Franklin National Bank is a substantial aid to your financial interests. We solicit your account and offer you every Security, Facility and Convenience of up-to date banking.

The Franklin National Bank of Newark

Hunting Boots

When it comes to Special Footwear for special purposes this store stands out prominently in the lead. Our hunting boots will demonstrate this fact. We have the Hunting Boots that Hunters like

Styles That Cannot be Found in Other Stores

No man with true sportsman's blood in his veins will fail to see our fine line of Hunting boots

The King Co.

J. P. MURPHY FOR GROCERIES AND FRESH MEATS

37 West Main Street.

25 lb granulated sugar	$1.30
New navy beans, quart	8¢
California table peaches, can	15¢
XXXX Coffee, lb	15¢
Our special flour, sack	$1.00
New corn, can	5¢
New hominy, qt	5¢
Crackers, lb	5¢
G. snaps, lb	5¢
New Buck Wheat Flour, 7 lb.	25¢
1000 lb California hams at a lb	9¢
7 bars of Star or Lenox soap	25¢

Why Accept Four per Cent on Your Money when

The Licking County Building and Savings Co. Will Pay You 5%

Why wait two or three weeks for your dividends when THE LICKING COUNTY BUILDING AND SAVINGS COMPANY pays you your dividends on the first day of January and July?

This company can do these things because its expenses are less than that of any other Building Association in Newark and its strength is assured by the personnel of its officers and Board of Directors.

The Licking County Building and Savings Co.

Would be pleased to see the investing public at its office on Third street, occupied jointly with The Newark Water Works Company.

Croup, Coughs

Bronchitis, Colds, Asthma, Catarrh, Whooping Cough

yield quickly and readily to the soothing, curative and antiseptic treatment of vaporized

Varoma

"THE BREATH OF LIFE"

The prompt use of Varoma in all lung and throat troubles insures strengthening sleep for the sufferer. Every breath of its healthgiving vapor is a breath of life for the patient.

Sold at drug stores generally.

Send postal for descriptive pamphlet.

C. N. CRITTENTON CO., Sole Agents, New York.

Piano Bargains

We have a few slightly used Pianos and Organs that we are offering for a few days at special low prices. Our line of new Pianos are of the latest styles. We are selling these also at prices that will induce you to buy.

Sheet Music, 10c a copy.

UNION MUSIC CO.

37 CHURCH STREET.
Newark.

R. I. Francis, Manager.

We Do The Best Work

In the city along all lines of DYEING, CLEANING, PRESSING and REPAIRING of LADIES' AND GENTS' CLOTHES of every description. Plumes dyed and cleaned. Satisfaction guaranteed. Call or phone the

Newark Steam Dye Works

T. S. BRIGGLE, Proprietor.
111 West Main Street.
Citizens Phone 508—Bell 858-Y.

John David Jones. Roderick Jones

JONES & JONES.
Attorneys-at-Law.

Practices in all the courts, both State and National. Prompt attention given to wills, conveyancing and administrators and guardians accounts, and all litigations.
No. 14 Lansing House Block. Newark

JOSEPH RENZ.

NOTARY PUBLIC. REAL ESTATE AND INSURANCE.

Office No. 7 1-2 West Side Square, over Sample Shoe Store.
Deeds and mortgages written. All business entrusted to me will be promptly and carefully attended to

Ask Any Mother

In Newark who has used Dr. Black's Cough Syrup what she thinks of it. She will tell you she depends on it in coughs, colds, sore throat and hoarseness. Give it to the baby, the children going to school, the young folks, an dtake it yourself. You will always get a most happy result.

Dr. Black's Cough Syrup is sold only at

Grayton's DRUG STORE.

SNAPSHOTS OF HACKENSCHMIDT, THE STRONG MAN, PLAYING GOLF.

HACKENSCHMIDT WATCHES THE PROFESSIONAL DRIVING.

BUT PREFERS TO KEEP TO HIS OWN STYLE.)

RECEIVES SOME INSTRUCTION

Having tried almost all other kinds of sport, having even threatened to become a professional pugilist and fight for the heavyweight championship, and demonstrating a certain amount of physical cleverness in everything in which he has taken part, Hackenschmidt, the champion wrestler, has been induced to try his hand at golf, and, barring a natural amount of crudeness, has really accomplished quite a little progress in the game.

O-P FRANCHISE IN ZANESVILLE IS NOT FOR SALE

STOCKHOLDER TELLS ZANESVILLE PEOPLE THAT ITS PRICE IS $6,000.

People There Want a Cheap Franchise and Have $1,500 to Put Up For It.

The sport writer in the Times Recorder Tuesday morning occupied a lot of space telling about a conversation between a local stockholder in the baseball company and Enoch Somers of umpire fame. Enoch wanted an earful of information about the sale of the Newark franchise. He was told that Zanesville could nave the franchise if they could put up the price which was placed at $6,000.

The Zanesville man goes on to say that Zanesville people think $1,500 a great plenty for an O. P. league franchise. It is possible that $1,500 is all that a franchise is worth in Zanesville, especially when it is supported by a cheap team such as they had last season. No doubt that such a franchise would be high at $1,500.

The Newark franchise may not be worth $6,000. That is probably the maximum price set by the local company. However, the franchise in Newark proved itself to be worth more than the Zanesville franchise, because it remained with Newark during the entire season, and at least supported the team well at the end of the season.

The Zanesville sports are of the "tin horn" class. They are hard losers and if they can not have the best of everything in the game they set up the wail of the offended tot who took her dishes and went home.

They want back in the O. P. league and are afraid that they will not get the opportunity to get a look in. They may buy the Mansfield franchise but they certainly can not get a berth in this league at the price they name, $1,500.

The Newark team is worth that amount alone. Two of the players have been drafted and for these the local club will receive $600. Others will no doubt be copped out before the season closes. Newark has received offers for Schweitzer, Snyder and Davis. The prices named for these players would more than equal the $1,500 which the Zanesville organization wants to put up for a team.

Newark will be in the O. P. league next year. A Cleveland sport writer in commenting on the possibility of kicking out Newark, Marion and Lancaster, says that it cant not be done as long as they want to stay in the league. Neither can the other teams pull out and leave the little towns to hold the bag. The National agreement takes care of that.

Guaranteed Liquor Cure.

We would not under any circumstances endorse a remedy for the cure of the drink habit until we had absolutely satisfied ourselves that it did all claimed for it. Orrine is the only cure for the drink habit that we know of and the only one that we ever knew of that had enough merit to be sold under a positive guarantee to refund the money if it does not cure. It has stood the test of years of use and we know of many whom it has cured of the drink habit.

The guarantee given with each package thoroughly protects the buyer. Orrine is in two forms: No. 1, for the secret use and No. 2, for those who wish to be cured. $1 a box. Mail orders filled. The Orrine Co., Washington, D. C., or Hall's Drug Store. 8

Atlanta Ga.—Tom Watson, the Populist leader, may head the Southern Cotton association.

EDDIE NEHLS ELIGIBLE TO PLAY ON NEWARK HIGH SCHOOL ELEVEN

An unsophisticated youth in Zanesville who condescends to devote a few spare moments writing football dope for the Sunday News, has figured it all out just why Zanesville doesn't play Newark High. In passing a decision from this end of the line on the dope handed out by our friends, there is not other conclusion except that the Mud City youths are afraid to tackle the local school after the showing they made against their opponents thus far.

The Zanesville scribe states that if Tubby Nehls has not voted yet it is because he has neglected his duty as a citizen. The writer also says that Conley and Upson are ringers, and for that reason the Zanesville school has decided not to play them. There is absolutely no doubt about the eligibility of Upson and Conley. Both are legitimate students and stand high in their classes.

Nehls has been picked out to class as a ringer because he is almost a six footer and weighs close to 190 pounds. Nehls is not 21 years old yet. In fact, he will not be 20 until the 16th day of February, next year. More than that he is carrying five studies in the school where other members of his class are allowed to carry but four. Nehls is also possessed of a good standing in his classes, carrying an average of 97 per cent in the five studies. It is true that Nehls tried out on the Denison team, but an illness which came on him shortly after the season opened, made it necessary for him to withdraw from the team, and as the freshman rules this year ruled him off the team he decided to take a preparatory course in the local high school to prepare him for entering O. M. U.

It is a direct insult to the faculty of the Newark High school to intimate that they are allowing ineligible players to compete in the football games. It is necessary before each game for the faculty representative of the High school to submit to the opposing school a list of the team, which is certified to contain none but eligible players.

The Newark team this year is fast, and we cannot blame the Mud City school for fearing to meet them. If the light team of two years ago could defeat Zanesville by the enormous score of 71 to 0, the team this year, everything being equal, could score 90 or 100 points on them, so fast is the team and so stubborn is the defense.

If the writer on the Zanesville paper has one earmark of a gentleman he will at least ask his own pardon for accusing the faculty of the Newark High school of such a dishonest deed as certifying to the eligibility of a player whose grades are low or whose record would bar him from the interscholastic athletic events.

Miss Crossman's Swordsmanship.

Publicity sometimes has its penalties as Henrietta Crossman can testify. Miss Crossman has been written

MISS HENRIETTA CROSSMAN
PHOTO BY SARONY

about now and again as possessing uncommon skill as a fencer. The truth is that she can use the foils well enough for stage purposes, but would stand a sorry chance with an accomplished opponent.

A Mountain of Gold

Could not bring as much happiness to Mrs. Lucia Wilker, of Caroline, Wis., as did one 25c box of Bucklen's Arnica Salve, when it completely cured a running sore on her leg, which had tortured her 22 long years. Greatest antiseptic healer of Piles, Wounds, and Sores. 25c at Hall's drug store.

POLO SEASON OPENED HERE MONDAY NIGHT

GOOD CROWD WITNESSED THE OPENING GAME AT THE PALACE RINK.

Regulars Won Game by One Point—League Season Will Open Week From Wednesday.

Five or six hundred people witnessed the polo game Monday night between two teams chosen from the squad of players being coached by George Heath at the Palace rink in East Newark. The Regulars won an exciting game from the Reserves, it being necessary to play an extra period to decide the contest.

It is doubtful if fifty out of the five hundred who saw the game, ever saw roller polo before. Consequently there was a difference of opinion as to whether the game was a good one or not, or whether the game is as good as baseball, football or other sports with which Newark people are more or less familiar.

The game is exciting. There is no doubt about that. There is a certain element of danger about the playing of the game which gives it the place it occupies among the winter sports of the country.

By the box score it will be noticed that there are five men on each side, made up of first and second rushes, the center, the half back and the goal tender. The points recorded in the box score are rushes, goals, fouls and stops. It so happens that only the goal tender make the stop and only the first and second rushes can score a rush.

In Monday night's game the players started off with a snap. Referee Daken spotted the ball in the middle of the floor and like the matadors in a bull fight the rushes made a dash for the spot. Seemingly they arrived at the same time, but there was no severe collision.

The ball was soon in play and after 6 1-2 minutes of skating and slashing with the polo clubs the sphere was caged and somebody shouted.

Probably the cleverest play of the game was made by Heath, who was playing first rush for the Reserves. He took a swat at the ball as it rested on the spot in the middle of floor and sent it with unerring aim straight into the cage. This is a feat which occurs hardly with more frequency in a polo game than a triple play in a baseball game.

Barker, a Michigan man, playing first rush for the Regulars, was one of the shining lights in the game. He seemed to be able to coax the ball around the floor wherever he wanted it, and used his feet successfully in blocking the efforts of his opponents to drive the ball into the cage. The score:

Regulars—	R.	G.	F.	St.
Barker, 1r	2	4	0	0
Harrington, 2r	3	1	0	0
Smart, c	0	0	0	0
Gibbon, hb	0	0	0	0
Marick, g	0	0	0	32
Total	5	5	0	32

Reserves—	R.	G.	F.	St.
Heath, 1r	3	4	0	0
Thomas, 2r	2	0	1	0
Swern, c	0	0	0	0
Lake, hb	0	0	0	0
Honcecka, g	0	0	0	29
Totals	5	4	1	29

	1	2	3	4	Tot.
Regulars	2	1	1	1	5
Reserves	2	1	1	0	4

Goals—First Period, Barker 6 1-2 runs. Heath 1 1-2 min., Harrington 45 sec.; Heach 40 sec.

Second Period: Barker 2 1-2 min.; Heath 2 sec.

Third Period: Heath, 7 min.; Barker 2 1-2 mins.

Fourth Period: Barker 10 sec.

Timers: Wilson; Referee, Daken.

The Cough of Consumption

Your doctor will tell you that fresh air and good food are the real cures for consumption. But often the cough is very hard. Hence, we suggest that you ask your doctor about Ayer's Cherry Pectoral.

We publish the formulas of all our preparations. J. C. Ayer Co., Lowell, Mass.

TODAY'S MARKETS.

Grain and provision market furnished by F. B. Sinsabaugh, broker room 1, 15 1-2 West Main street.

	Open	High	Low	Clo
Wheat.				
Dec	72.7	74.2	72.6	71.1
May	77.6	79.	77.6	79.
July	76.5	77.6	76.5	77.6
Corn.				
Dec	42.	42.6	41.7	42.3
May	43.3	43.6	43.2	43.6
July	43.6	44.2	43.6	44.2
Oats.				
Dec	34.4	34.5	34.3	34.5
May	35.4	35.5	35.3	35.5
July	33.3	33.5	33.2	33.5
Provisions—Pork.				
Jan	14.07	14.25	14.07	14.17
May	14.20	14.37	14.20	14.27
Lard				
Jan	8.40	8.47	8.40	8.42
May	8.40	8.45	8.37	8.45

LIVE STOCK.

Chicago.

(By wire for The Advocate.)

Chicago, Nov. 13.—Today's cattle: receipts 11,000; estimated for Wednesday 20,000; market steady. Prime beeves $5 80@7 20; poor to medium $4 00@5 70; stockers and feeders $2 30@4 50; cows and heifers $2 70@5 70; canners $1 25@2 60; Texans $3 65@4 50; westerns $3 90@6 35.

Hogs: receipts 23,000; estimated for Wednesday 28,000; market 5c lower. Light $5 90@6 30; rough $5 75@5 95; mixed $5 00@6 35; heavy $6 00@6 35; pigs $5 25@7 90.

Sheep: receipts 20,000; estimated for Wednesday 27,000; market steady; 10 and 15c higher. Native sheep $3 90@5 50; western sheep $4 15@5 60; native lambs $4 50@7 50; western lambs $4 85@7 40.

Pittsburg.

(By wire for The Advocate.)

Pittsburg, Nov. 13.—Today's cattle: supply light and market steady. Choice $5 75@6 00; prime $5 40@5 70; good $5 10@5 35; tidy $4 60@5 00; fair $3 75@4 50; common $3 00@3 50; good to choice heifers $4 00@5 30; common to fair heifers $2 50@3 75; common to good fat bulls $2 50@3 80; common to good fat cows $2 00@3 75; good fresh cows and springers $25@35; common to fair $16 @ 30.

Sheep and lambs: supply fair and market slow. Prime wethers $5 60@5 75; good mixed $5 15@5 40; fair mixed $4 60@5 10; culls and common $2 50@3 50; lambs $5 00@7 25; veal calves $8 00@8 25; heavy and thin $4 00@5 00.

Hogs: receipts 30 double decks: market 5 and 10c lower. Prime heavy $6 45@6 50; Yorkers $6 35@6 40; light Yorkers and pigs $6 40@6 45; roughs $5 00@5 80; stags $4 00@4 50.

A GOOD AFTER DINNER CIGAR.

Collins & Son Say the Chicos Just Fill the Bill.

The time to enjoy a real good cigar is after a good dinner. "There is no better time to test the quality of Wadsworth Bros.' Chicos than to light one right after a hearty meal," says Mr. Collins of Collins & Son's drug store. It just fills the bill for a good after dinner cigar.

It is clear, long Havana filler of superior quality, and the size is exactly right.

Collins & Son say that they sold more Chicos since they introduced this brand in Newark than they ever sold before of any brand in four times as long. This shows how well it pleases the smoker who enjoys a good cigar.

Considering its superior quality the price at which it sells, five cents straight, is a surprise.

Step into Collins & Son's today Mr. Smoker, and get a pocket full af Wadsworth Bros.' Chicos. N6-8-13

SEVENTH VICTIM

Cleveland, O., Nov. 13.—Coroner Siegelstein today began an investigation into the accident which seven men were killed and many others scalded yesterday in the power house of the Lake Shore Railroad shops in Collinwood. Fred Kergan, millwright, died this morning from burns received in the explosion, making the seventh victim.

Pimples, Blotches

Cured or No Pay.

Money refunded if a 50c bottle of **Smith's Potassium Compound** fails to relieve you of **Blood Poison, Scrofula, Facial Eruptions, Pimples, Blotches** and other blood impurities. **Smith's Potassium Compound** contains the most valuable blood specifics known to science. Trial package mailed free by addressing John A. Smith Co., Milwaukee, Wis. **500 Dollars reward** if it contains Opiates, Mercury or Narcotics. **50 cts. a bottle.**
At all Druggists.

Auditorium Theatre

Charles E. Matthews, Manager.

ONE NIGHT
FRIDAY, NOVEMBER 16

Seats on sale Wednesday.
Prices—25c to $1.50.

SATURDAY
MATINEE AND NIGHT.
Nov. 17.

4 HUNTINGS 4

In the Three Act Musical Comedy

"The Fool House"

Direction Harry Dull.
The World's Premier Acrobatic Dancers, Singers and Comedians.
SEE the Huntings Dance.
SEE the Huntings Sing.
SEE the Huntings Tumble.
SEE the Huntings Surprises.
HEAR the Funny Dutchman Laugh.
HEAR the Comic Jew Sing.
HEAR the Soubrette Play Mandolin
HEAR the Chorus Join in.
Special Trick Scenery,
Prices No Higher.

SEE THE GUARANTEE.

Seats on sale Wednesday.
Prices 25, 35, 50 and 75 cents.

The ORPHIUM

Theatre Beautiful.

Fourth St., Between Main and Church. MAKE NO MISTAKES. FOLLOW THE CROWD. For ladies, gentlemen, children.

Week Commencing NOV. 12

CARRIGAN & HUGHES,
Singers and Expert Dancers.

THE HEIM CHILDREN,
The Juvenile Wonders.

"KRETORE,"
The Mad Musician.

BLAMPHIN & HEHR,
High-class Vocalists.

FRANKLIN A. BROOKS,
Song Illustrator.

HARRY ELDON,
Orphiumscope.

Smith's Gallery

Will be open every Saturday evening, ready for Electric Light Photos. Call 8741 White and make an appointment.

HICKS'
CAPUDINE
IMMEDIATELY CURES
Headaches and Indigestion
Trial bottle 10c At drug stores
Sold by W. A. Erman & Son.

Now is the time—do it now.
Call

BAILEY & KEELEY

NEW PHONE 133

To repair and clean your FURNACE for the winter is near at hand.

A MATTER OF HEALTH

ROYAL

BAKING POWDER

Absolutely Pure

A Cream of Tartar Powder free from alum or phosphatic acid

HAS NO SUBSTITUTE

WEDDINGS.

FLEMING-DODSON.

Miss Amy Dodson, who until recently lived in Newark, will be married Thursday evening at the Hotel Lincoln, Columbus, to Mr. Brooks Fleming, son of ex-Governor Fleming of Fairmount, W. Va.

From Newark where the bride-elect has many relatives the following guests will go to Columbus on the afternoon of Thursday: Hon. and Mrs. Edward Kibler, Dorothy, Edward and Charles Kibler, Mr. and Mrs. Linley Boyd Wilson, Miss Louise Jones, Mr. Fulton Van Voorhis, Mr. John Hislop, Miss Bertha Fulton, Mr. and Mrs. W. W. Maholm and Miss Louise Maholm. The groom's sister., Mrs. Chas. E. Ward, and Mr. Ward of Charleston, W. Va., will also be guests.

Mrs McKinley of Philadelphia, will be the guest of Miss Dodson's mother, Mrs. Orson Dudley Dryer, 1281 Bryden Road.

The groom, who is a Princeton graduate, also attended law school at Morgantown. Miss Dodson is a former pupil of Denison university at Granville and the Philadelphia academy of fine arts.

The marriage ceremony will be attended by the out of town guests, and to the reception, which will be held at 9 o'clock, at Hotel Lincoln, where the wedding will take place, 75 friends have been invited.

The bride and groom will take an extended wedding trip, going South first, then to New York, and by water to visit Miss Dodson's uncle, Mr. Benjamin Wilson, at Fishkill-on-the-Hudson.

They will live in Fairmount where the groom has extensive coal interests. Many of the bride-elect's relatives live in the vicinity of Fairmount and it was on a visit to friends there that she first met her future husband.

Mr. Fleming arrived in Columbus Tuesday and is stopping at the Hartman.

PARKER- SAVIERS.

(Special to the Advocate.)

Kirkersville, O., Nov. 13—Mr. Harry Parker of Columbus, and Miss Grace Saviers of Kirkersville, were united in marriage November 7 by Rev. John R. Tibbles, pastor of the Hebron Methodist Episcopal church.

The wedding was at high noon at the home of the bride's parents, Mr. and Mrs. G. W. Saviers in Kirkersville, and was beatuiful and interesting in all its appointments. The complete ritual of the Methodist Episcopal church was used, and the ceremony was witnessed by a goodly number of invited guests who were relatives of the bride and groom. An elaborate dinner in three courses was tastefully served and enjoyed by all. The bride was the recipient of many beautiful and useful presents. The young couple have the best wishes of many friends.

Rev. Solomon Lindsey, 83, one of the best known Methodist ministers in Ohio, died at the home of his daughter at Marysville, O.

DYING WISH

Of a Mother Disregarded and the Husband. Now Married Again, Wants His Daughter.

Hartford City, Ind., Nov. 13—The deathbed request of Mrs. William Daunacher, of Dayton, O., that her only child be given into the keeping of her sister, Mrs. Joseph Crabtree, of this city, has resulted in a legal fight for the possession of the girl between the huband and his sister-in-law.

Several months ago Mrs. Dannacher died suddenly. Her last request was that her pretty seven year old daughter Loretta be cared for by her sister. Her husband acquiesced and brought the child here. Recently he remarried and then attempted to regain possession of his daughter. He wrote several letters to his relatives here but they refused to give up the girl, and today Daunacher came to this city with the ontention of forcing them to allow him to take her home.

The foster mother saw him coming and when he reached the Crabtree home he found the doors locked against him. Dannacher then sought an attorney and has had papers for habeas corpus made out and will file them in the Circuit court tomorrow.

CONSTABLE

Killed Two Men and a Workman Slew Two More in Mountains of West Virginia.

Bluefields, W. Va., Nov. 12—Tom Miller, a workman at the Mason & Munday railroad camp, shot and killed two companions during a dispte over a game of cards at Oakdale. After the shooting he escaped and the police have been given his description. The men who were killed are Abraham Arters and William Beals. Both men were employed at the camp.

Constable Buresult, at the United States Coal and Coke company, near Gary, shot and killed three negroes last night. The men resisted arresr and the officer in order to protect himself was compelled to shoot them. The shooting was the result of a drunken brawl, which the officer tried to stop. The officer was not held.

10 HOUR COLD CURE

is the most rapid, safe and certain remedy for fresh or chronic Colds, Coughs, Catarrh, Sore Throat, Tonsilitis, Laryngitis, Hoarseness, Bronchitis, Asthma and La Grippe; contains no injurious and habit forming drugs. It does not irritate the stomach nor depress the heart. Easy and pleasant to take. Extra large, full sized bottles. 25 and 50 cents. Money back if not satisfied. For sale by all grocers. tts-tf

Over 11,000,000 salmon were required to fill the 30,000,000 cans which represent British Columbia's output in this line for 1905. This equals 200 cans for every man, woman and child in the province.

MOORE APPOINTED SUPERINTENDENT

JOHN SPENCER BECOMES SUPT. OF NEWARK CITY LINES ON NOVEMBER 16.

Changes Grow Out of Resignation of F. A. Boutelle Who Goes to Pacific Coast.

Two important changes have been made in the management of the Indiana, Columbus and Eastern Traction company at this point. General Manager W. A. Gibbs, of this city, has had posted bulletins announcing the appointment of F. J. Moore, late superintendent of the Newark city lines, to the position of superintendent of transportation of the I. C. & E., Columbus to Zanesville, vice F. A. Boutelle resigned to accept a position with the Puget Sound Electric Railway. The appointment goes into effect Friday, November 16.

Mr. John Spencer, who has been assistant to the superintendent of the city lines, has been made superintendent of the city division.

AN INVITATION TO WOMEN

There is an attraction, a halo of beauty, surrounding a healthy woman that is not equalled by mere prettiness of face and figure. Yet nine women out of ten do not know how to retain their health, the one necessary aid to either beauty or happiness.

The sum total of the wisdom of the world's greatest specialists proves that nine-tenths of all women's diseaes and difficulties with the menstrual period, have the same cause—uric acid.

How uric acid causes women's diseases, how to avoid menstrual disorders, and how to keep in good health is fully explained in a recent booklet on "Good Health." Every woman not in robust health may have a copy of this book free by writing for it today. This book tells the story of

LIFE PLANT versus URIC ACID.

It shows why **LIFE PLANT** should be in the hands of every woman. **LIFE PLANT** is a natural solvent of uric acid—drives it out of the blood, dissolves the deposits of uric acid out of the delicate female organs and aids them to resume their normal functions without pain.

If we could only get you to write for a copy of this free booklet on "Good Health" get you to go to your druggist for one bottle of **LIFE PLANT**, we would not need to advertise to you again. Any woman desiring special medical advice is invited to write to I. J. Mizer, M. D., President of

THE LIFE PLANT COMPANY, Canton, Ohio.

The Home Guards of America will give a dance at the A. O. U. W. hall Wednesday evening, November 14th. Price 15c. 12d2t

AN EDUCATION AT NIGHT.

A good many young folks who would like to learn bookkeeping, shorthand, typewriting, etc., are too busy all day long at something else.

Our night school solves the problem.

Three evenings a week. Takes a little longer than daytime study, but the results are the same. Can't we get you interested?

BLISS COLLEGE, Newark, Ohio.

TWO GUNS

In the Tinner's Hands Decided the Banker to Pay the Bill Though He Thought It Large.

East Liverpool, O., Nov. 13.—When J. W. Cox, president of the new bank at Kensington, refused to pay a bill presented by William Kintner, a tinsmith, claiming it was excessive, Kintner said little and went out. A few minutes later he returned with a revolver in each hand, and, confronting the bank president, asked him if he was going to pay. Cox looked at the revolvers, replied that he was and directed his Cashier to turn over to Kintner the amount that his bill called for. As yet there has been no legal action taken in the matter.

STEAMER ON FIRE.

London, Nov. 13.—The Cunnard steamer Coronia from New York was on fire this morning as she passed Rochespoint. How serious the blaze was no one knows. As she passed the a camer reported she was on fire. Shortly afterward she signalled that the blaze was out and she was proceeding to Liverpool. A telegram from Queenstown says that fire broke out while the vessel was in mid-Atlantic. None of the passengers was injured.

Postmaster Robbed.

G. W. Fouts, Postmaster at Riverton, Ia., nearly lost his life and was robbed of all comfort, according to his letter, which says: "For 20 years I had chronic liver complaint, which led to such a severe case of jaundice that even my finger nails turned yellow; when my doctor prescribed Electric Bitters; which cured me and have kept me well for eleven years." Sure cure for Biliousness, Neuralgia, Weakness and all Stomach, Liver, Kidney and Bladder derangements. A wonderful tonic. At F. D. Hall's drug store. 50 cents.

STEEL TIE WITH WOODEN CUSHION

NEWARK MAN SECURES PATENT THAT ATTRACTS ATTENTION OF RAILWAY MEN.

Wage Increase— Warning Received —"All Aboard" Now in Time— Railway News.

Mr. J. Campbell of Maple avenue has recently taken out letters patent for a steel railroad tie with a wooden cushion under the rails, which has attracted the attention of railroad men in such manner as to encourage Mr. Campbell in the belief that he has devised an improvement in railroad construction that will be of the most substantial value and one that will surely be adopted by both steam and trolley roads. The wooden cushion in question is nicely dovetailed in the body of the tie, so as to prevent its slipping from its place, and when once the rails are fastened to it there is no possibility of their spreading, which will save great annoyance in the running of trains and effectually remove a fruitful cause of railroad accidents. The rails when worn can be drawn into guage to the extent of half an inch, but cannot be pressed outward beyond the gauge of the road. These ties can be used on either straight or curved tracks throughout the length of all roads.

Wage Increase.

While no official notice has been sent out, it is thought that the Baltimore & Ohio will soon increase the wages of its employes on all divisions. Second Vice President Potter stated that the officials were now too busy to consider an advance. The B. & O. company is now in good condition. When President Oscar G. Murray took charge there was much to improve. He at once set to work and completely reorganized the road. It is now a big money maker and local railroad men believe the advance is but a matter of a few weeks.

"All Aboard" Now in Time.

An order has been issued by the Pennsylvania railroad company that hereafter all brakemen, Pullman conductors and porters must call out "All Aboard" in a distinct voice exactly two minutes before a train leaves a division terminal and that previous to reaching the Union station they must call out, "Union station, Pittsburg. Passengers must keep their seats till train stops." The orders have been issued to prevent any further accidents at the various terminals. At large towns where trains stop for several minutes, passengers have had a way of leaving the train and strolling up and down the platform. They are apt to wait until the minute of starting to reenter the train.—Pittsburg Post.

Warning is Received.

Local baggage men together with all those on the B. & O. system, have received a warning from J. P. Dugan, the new general baggage agent whose appointment created something of a sensation because of his youth, to be particularly careful of all pieces of baggage in their charge. The warning circular stated that there were known to be dishonest characters going the rounds and endeavoring to steal pieces of baggage left outside of baggage rooms without a watch. Agents and baggage masters are instructed that the company is responsible for the property and that it must not be left outside baggage rooms unprotected.

Enters Upon New Duties.

N. A. Thompson, who has been soliciting passenger and freight agent of the Indiana, Columbus and Eastern, entered upon his new duties as Columbus freight agent of the company Monday.

VOTE TO STRIKE.

Result of Poll of the Erie Firemen. Engineers Get Increase.

New York, Nov. 13.—The poll of the locomotive firemen of the Erie railroad, which has been taken for the purpose of determining whether or not to resort to a strike in an endeavor to enforce their demands, according to Grand Master Hanahan of the firemen has resulted in an almost unanimous vote in favor of a strike, so far as returns have been received. "The poll of the entire road is not yet complete," said Mr. Hannahan, "but the result thus far shows the state of the men's minds. I shall do all I can for settlement before ordering a strike, but there is no doubt of the temper of the men."

Engineers Granted Advance.

New York, Nov. 13.—The scale of wages and the length of the work-day were the issues at various meetings of grievance committees representing the engineers and firemen of several of the railroads centering at New York. At a conference between President W. H. Truesdale, of the Delaware, Lackawanna and Western, and a committee of the Brotherhood of Locomotive Engineers including Grand Chief Warren H. Stone, the engineers were granted a ten hour day and increases in wages aggregating for the 900 engineers $50,000 to $55,000 a year.

Railway Official Shot.

St. Louis, Nov. 13.—While alone in a room at his home here, R. Fenby, general auditor of the Texas and Pacific railroad system, and one of the best known railroad men in the southwest, shot himself with a revolver. The bullet shattered the jawbone, lacerated his tongue, and came out of his face. Whether the shooting was accidental or premeditated is not known. He is in a dazed condition and cannot talk. The doctor who was summoned said his condition was serious.

Switchmen Accept Offer.

Pittsburg, Pa., Nov. 13.—Announcement was made that the switchmen had agreed to accept the advance of four cents per hour as offered last week in Chicago by the railroad officials and it is asserted there will be no strike.

Vehicle Dealers.

Louisville, Ky., Nov. 13.—The Tristate Vehicle and Implement Dealers' association began its eighth annual convention and exhibit here. About 2500 members are expected to attend the sessions and inspect more than 1000 vehicles on exhibition. The association numbers among its members residents of Ohio, Indiana, Kentucky, Illinois, Missouri, New York, Pennsylvania and Tennessee.

PASSING JOY

BY RYAN WALKER.

The Missionary—[illegible] to me how it is that I saw you [illegible] a young man in the kitchen last night. The Maid—Sure, [illegible]

A DIFFERENCE.

Visitor—Poor man, I suppose you are down and out? Jail Prisoner—Hardly [illegible] I are down all right, [illegible] for 30 days.

IN DOUBT.

RISING BREAST

And many other painful and serious ailments from which most mothers suffer, can be avoided by the use of "Mother's Friend." This great remedy is a God-send to women, carrying them through their most critical ordeal with safety and no pain. No woman who uses "Mother's Friend" need fear the suffering and danger incident to birth; for it robs the ordeal of its horror and insures safety to life of mother and child, and leaves her in a condition more favorable to speedy recovery. The child is also healthy, strong and good natured. Our book "Motherhood," is worth its weight in gold to every woman, and will be sent free in plain envelope by addressing application to Bradfield Regulator Co. Atlanta, Ga.

MOTHER'S FRIEND

CASTORIA

The Kind You Have Always Bought, and which has been in use for over 30 years, has borne the signature of Chas. H. Fletcher and has been made under his personal supervision since its infancy. Allow no one to deceive you in this. All Counterfeits, Imitations and "Just-as-good" are but Experiments that trifle with and endanger the health of Infants and Children—Experience against Experiment.

What is CASTORIA

Castoria is a harmless substitute for Castor Oil, Paregoric, Drops and Soothing Syrups. It is Pleasant. It contains neither Opium, Morphine nor other Narcotic substance. Its age is its guarantee. It destroys Worms and allays Feverishness. It cures Diarrhœa and Wind Colic. It relieves Teething Troubles, cures Constipation and Flatulency. It assimilates the Food, regulates the Stomach and Bowels, giving healthy and natural sleep. The Children's Panacea—The Mother's Friend.

GENUINE CASTORIA ALWAYS

Bears the Signature of

Chas. H. Fletcher.

The Kind You Have Always Bought

In Use For Over 30 Years.

THE CENTAUR COMPANY, 77 MURRAY STREET, NEW YORK CITY.

J. R. FITZGIBBON,

ATTORNEY-AT-LAW.

Prosecuing Attorney of Licking County.

Will practice in all the courts.

All business promptly and carefully attended to.

S. M. Hunter. Robbins Hunter

HUNTER & HUNTER,

Attorneys and Counsellors-at-Law. Newark, Ohio.

Will practice in Licking and adjoining counties in all the courts, county, state and United States.

Special attention given to collections and the writing of deeds, wills and contracts of all kinds, and to the business of administrators, executors and guardians in the Probate Court.

Office—Hunter & Jones Block, West Side of Public Square New phone 173.

J. V. HILLIARD,

Attorney-at-Law, practices in all the State and U. S. and Circuit Courts. Prompt attention given to settlements of estates. Notary Public in office. 36 1-2 West Main street in Wehrle Block

PATENTS.

SHEPHERD & PARKER,

N. E. Cor. Long and High Streets, Columbus, Ohio.

We procure patents on inventions. Information free. We will meet inventors at our office any evening up to 10 p. m., if advised by postal or telephone of their coming. We have numerous letters on file, from manufacturers who desire to buy patents. These are open to inspection of all inventors. 10-13tf

PENN

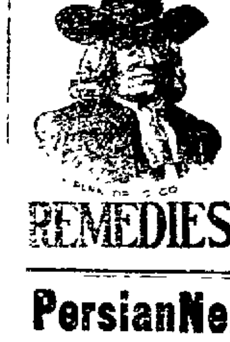

REMEDIES

LOOK BEFORE YOU BUY

If a sufferer from Rheumatism you CANNOT make mistake by buying

Penn Rheumatism Cure

Large bottle liquid, $1; tablets 5 s At all druggists- 0c

PersianNerveEssence

RESTORES VITALITY—Have cured thousands of cases of Nervous Debility, and Insomnia. They clear the brain, strengthen the circulation, make digestion perfect and impart a magnetic vigor to the whole being. All drains and losses stopped permanently. $1.00 per box; 6 boxes guaranteed to cure or refund money, $5 Mailed sealed. Book free. Persian Med. Co., 935 Arch St., Philadelphia. Sold in Newark only by Hall the Druggist. 10 North Side Square

HICKS' CAPUDINE CURES ALL ACHES

And Nervousness

Trial bottle 10c At drug stores

Sold by W. A. Erman & Son.

PILES

"I have suffered with piles for thirty-six years. [illegible] April I began taking Cascarets [illegible] I am entirely cured and [illegible] George Kryder, Napoleon, O.

Best For The Bowels

Cascarets

CANDY CATHARTIC

THEY WORK WHILE YOU SLEEP

Pleasant, Palatable, Potent, Taste Good, Do Good, Never Sicken, Weaken or Gripe. 10c, 25c, 50c. Never sold in bulk. The genuine tablet stamped CCC. Guaranteed to cure or your money back.

Sterling Remedy Co., Chicago or N.Y. 593

ANNUAL SALE, TEN MILLION BOXES

NewspaperARCHIVE.com

A USEFUL FRIEND

is a Savings Account that is consulted frequently, especially when money is added to the store. This friend's acquaintance can be easily made, though you must make the first move toward getting acquainted.

DEPOSIT ONE DOLLAR

in our Savings Department, and your friendship is started, and should last as long as life. This is one friend that will care for you when you are old.

The Licking County Bank and Trust Co.

SOLID AS A ROCK

Going, Regardless of Cost

We will sell our entire stock of Fall and Winter goods, beginning

Thursday, November 1, 1906

Our full line of Ladies Coats, Hats, Furs, Raincoats and Skirts of all kinds.
Children's Coats and Hats
Men's Suits and Hats.
All goods will be sold at cost for cash.

M. & M. Credit Clothing Company 52 S. SECOND ST. STASEL BLOCK, NEWARK, O.

Some Pianos

Look well, but haven't the tone. Some PIANOS sound well but are not durable.

Vose Pianos

Combine beauty of design, quality of tone and durability of construction. We are sole agents and take pleasure in showing these beautiful pianos

The Munson Music Co.

27 WEST MAIN STREET, NEWARK, OHIO.

For Pure Buckwheat Flour

New Corn Meal, Navy Soup Beans, Rolled Oats, Flour, Feed, Grain, Seed, MUELLER'S MOLASSES GRAINS, Allegheny barrel and Lump Rock Salt, Bailed Hay and Straw and a complete line of poultry supplies.

My Motto—Good Goods at Reasonable Prices.

W. E. WIEMER

Successor to WM. ROOT.

22 East Canal St., Newark, O., Bell 683 L. Citizens 4

Try Advocate Wants, Best Results

TAKE ADVANTAGE OF the DISSOLUTION SALE

BUY YOUR CHRISTMAS GOODS NOW AND SAVE **33 1-3** to **50%** MAKE A SMALL DEPOSIT ON THEM AND WE WILL LAY THEM AWAY FOR YOU.....

C. R. PARISH & CO.

M'CANN AGAIN IN COUNTY JAIL

CHIEF SHERIDAN RETURNED ON MONDAY NIGHT WITH HIS PRISONER.

McCann Says He Stayed in Newark For Three Days After Breaking From Jail.

Mr James S. Sheridan and Mr. Max McCann who have been spending a few days in Youngstown the guests of friends, returned to Newark Monday night. During the trip from Youngstown to this city, Mr. Sheridan and Mr. McCann were inseparable companions. The two had formed quite an attachment for each other, having met formally several weeks ago, when Mr. McCann embraced Mr. Sheridan warmly. Their meetings on the streets of Newark have caused considerable comment because of the warmth of their greetings.

B. & O. train No. 8 was over an hour late Monday night but when it pulled into the station Chief Sheridan alighted in company with Max McCann, jail bird and all around bad man. The men had been inseparable companions from Youngstown, inseparable from the fact that each wore a bracelet on his wrist, the two being closely linked together with nickeled steel. McCann was taken directly to the county jail where he was again locked up by Jailer Christopher after shaking hands with the turnkey.

When Chief Sheridan walked into the corridor of the cell room in the Youngstown police station, McCann had just left the cell, the door having been unlocked by the turnkey at the request of the chief. The prisoner was called by name, but as Sheridan was dressed in citizen's clothes, McCann did not reconize him in the darkness of the corridor. McCann replied to Sheridan's greeting, "I don't know you."

The start was made for Newark about noon Monday. On the way to Newark the chief drew out of the man some of the particulars of the escape from the county jail on October 3. He practically admitted that the cells were unlocked before the jailer was overpowered, though he would not say who engineered the affair.

He told the chief that after he left the prison he went south over the Second street hill, where he stayed under cover until late at night when he returned to his father's home, where he remained until three days after the jail delivery after which he got a gun and some money and left the city.

He stated that after the bunch of prisoners had separated at the alley of the jail, that he was not with George Moore nor did he see him after that. McCann stated that he knew nothing of Moore's whereabouts

Mrs. Austin's famous Pancake flour is in town—fresh and delicious as ever.

TYPEWRITER PAPER.

When you want good typewriter paper at a low price, see the Advocate Printing Co. We buy our paper in ton lots. dtf

Dinner to Hearst.

New York, Nov. 13.—A complimentary dinner was given to William Randolph Hearst at Delmonico's by Lewis Stuyvesant Chanler, W. S. Jackson, John S. Whalen, Julius Hauser and F. W. Skene, his associates on the Democratic and Independence League state tickets. Besides Mr. Hearst there was 26 other guests all of whom were either associated with him during his recent campaign for governor.

Big dance at A. I. U. Hall, Friday evening, Nov. 16. Gentlemen 25 cents, ladies free. 12dlt

SIX CLEVELAND MEN ARE KILLED

FIVE OTHERS SERIOUSLY HURT BY EXPLOSION OF POWER HOUSE BOILER.

Roads Confiscate Coal—Race Trouble at Mt. Vernon—Foundry Accident—Ohio Budget.

Cleveland, Ohio, Nov. 13.—Six men were killed and five seriously injured when a boiler in the power house of the Lake Shore railroad in Collinwood, a suburb of Cleveland, blew up. The men were working close to the boiler building the foundation for a dynamo, when the explosion occurred. They were all in the mouth of a subway facing, the end which blew out of the boiler, and were scalded to death by the immense volume of steam which shot out. The dead: Max Crawford, electrician; Albert Bloom, carpenter; A. P. Latta, pipe fitter; Paul O. Lancioni, laborer; Giovanni Facioni, laborer; Julius Waeder, pipe fitter. Engineers at the plant say the explosion was due to the formation of a "mud ring" in the filtering apparatus which clarifies the water before its passage into the boiler.

Slashed by Negro.

Mt. Vernon, O., Nov. 13.—Race troubles which have existed here for some time culminated in a serious cutting affray when Grant Stewart, colored, slashed George Dunn, white, with a knife so that forty-seven stitches were required to close the wound. Dunn is dying and Stewart is in jail. There was much excitement, but no further trouble is believed imminent.

Will Be Deported.

Toledo, O., Nov. 13.—Deputy United States Marshal Wagner left here with Sun Sing, a Chinaman, who was arrested for being illegally in the United States. He will be taken to New Orleans where another Chinaman is to join the party, then to Houston for another, and at El Paso, Tex., six more Chinese will join the party, which will start for San Francisco where they will all be deported.

Accident in a Foundry.

Youngstown, Ohio, Nov. 13.—One man was killed, three fatally and two seriously injured in the explosion of a casting at the Youngstown Foundry and Machine company's plant. Michael Key, a furnace man, was terribly burned and was killed. The fatally injured are Joe Seriton, Charles Croy, and John Meshank. Those injured seriously are Percy Parrock and Clayton English.

Mad Dogs at Large.

Ravennia, O., Nov. 13.—Mad dogs are legion in southern Portage county. Five have been killed in a week and others are at large. Many dogs and other animals have been bitten and an epidemic of rabies is feared. The whole countryside is now on the lookout for mad dogs and cattle with rabies.

Denied New Trial.

Bryan, O., Nov. 13.—William Masters, found guilty of shooting with intent to kill Theo Nemoyer, a surveyor, was sentenced to serve 10 years in the Ohio penitentiary by Judge J. M. Kilbuts after overruling the motion for a new trial. Masters was also assessed the costs of the prosecution. Sentence was suspended until November 30 to allow his attorneys time to present a bill of exceptions to carry the case to the circuit court. Bond was placed at $5000.

Veterans Want Monument.

Salem, O., Nov. 13.—Civil war veterans expect to bring before the next session of the legislature a petition asking that the state erect a suitable monument to Ohio troops on the battlefield at Stone River, Tenn. Ohio troops were in the majority and conspicuous in the three days' battle there, and the battleground is yet unmarked.

Ladd Put Away.

Springfield O., Nov. 13.—Preston Ladd of Bellefontaine pleaded guilty here to cutting to kill and was sentenced to the penitentiary for five years. Ladd was a pal of Ed Dean, colored, convicted of murdering brakeman Mark Davis of Columbus. The murder resulted in the race riots in this city not long ago.

Girl Took Poison.

Pittsburg, Pa., Nov. 13.—Miss Daisy North, 22, of Perry, O., was taken to a hospital in a dying condition after taking poison. In her possession was a package of love letters written to her by Harry Winters of Philadelphia. The letters gave the only clew to her identity.

Serious Affair.

Portsmouth, O. Nov. 13.—Following a carousal Horace Rockwell was shot through the back by Robert Starrett, a brick worker, whose home is in Marysville. Rockwell is in critical condition. Starrett was arrested and bound over in the sum of $800.

Shot by Highwayman.

Mt. Vernon, O., Nov. 13.—R. P. Bailey, a gas well driller, who came here recently from Parkersburg, W. Va., was held up in this city. He attempted to escape and was shot through the right arm near the shoulder. His assailant escaped.

Passed Bogus Checks.

Sandusky, O., Nov. 13.—An unknown forger succeeded in passing many checks on merchants for an amount aggregating several hundred dollars, bearing the signature of George A. Schoepfle, a prominent business man.

Clubbed to Death.

Lodi, O., Nov. 13.—Mrs. Peter Nedada, wife of an Austrian laborer, was clubbed to death by one of four Austrians, who attacked her husband. The men escaped.

Roads Confiscate Coal.

Toledo, O., Nov. 13.—This city is threatened with a coal famine unless milder weather sets in. It is the worst coal shortage experienced in five years. Efforts to move coal in Toledo are fruitless as the railroads are short of cars. Two roads have within the past week confiscated coal consigned to Toledo dealers. Coal carrying roads into Toledo say no immediate relief is in sight. Ten days will exhaust the present supply.

Quarantine Convention.

Nashville, Tenn., Nov. 13.—The committee on organization of the Southern Immigration and Quarantine convention decided to recommend to the convention the nomination of Governor D. C. Haywood of South Carolina for president and Dr. J. R. McMullen of Gadsden, Ala., for secretary-treasurer. The committee favors the holding of the next annual convention in Birmingham, Ala., the second Tuesday in November.

Health Restored and Gained Twenty-seven Pounds.

Mrs. A. Smith, 17 E. Spring St., Columbus, O., writes: "That she was confined to the hospital for six weeks and in that time her system was all run down, headache, backache, nervousness, stomach trouble all out of sorts, no appetite consulted several doctors in Columbus who claimed that an abscess had formed on the bowels and that an operation was necessary, but hearing through a relative of Dr. Jackson's Digestive and Liver Powders thought I would try one more remedy before having an operation, and now am glad to say that after taking the Digestive and Liver Powders and the Liver and Bowel Tonic that I am able to do my own work and I am a well woman today. When I commenced taking Dr. Jackson's Digestive and Liver Powders my weight was only 102 pounds, today I weigh 129 pounds."

Dr. Jackson's Digestive and Liver Powders.

Cures Indigestion and all attending ills because they contain every ingredient in proper proportion for the weak digestive organs and being in powder form they dissolve as soon as they reach the stomach and give instant relief with the first dose. All Dr. Jackson's Remedies are guaranteed to cure any curable disease.

On sale by all Druggists or sent direct. Price 50c and $1.00. Dr. Jackson's picture on every package.

If you want medical advice free, write to A. L. Jackson, A. M., M. D., president of The Jackson Medicine Company, Zanesville, Ohio.

OUR COMPLETE LINE OF

Dangler Gas Ranges and Heaters

at greatly Reduced Prices during our

Great Thanksgiving Sale

Dangler Gas Heaters

from **75c** up

Dangler Stoves and Ranges are known the world over for their durability, perfect operation and economical consumption of gas. Every stove sold under our binding guarantee.

Dangler Gas Ranges

from **$8 50** up

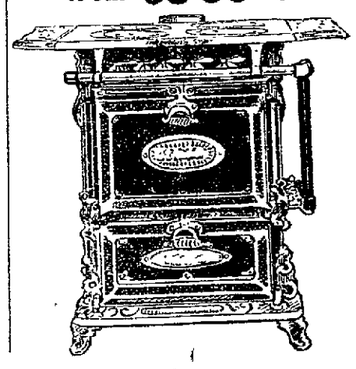

We also handle the complete line of

Sunrays, New Process and Evergood Gas Stoves and Ranges

EVERGOOD STEEL RANGES and SENSATION and HOME ROYAL COOK STOVES

Come to the store that offers you the Largest Selection and the Most Liberal Credit Terms

We Sell It for Less

THE STEWART BROS. & ALWARD CO.

THE BUSY STORE

Your Credit Is Good

Biedemeir Work

The Very Latest.

We are headquarters for stamped designs, materials and finished work properly executed. See and realize.

Our Motto: The Best is None to Good for You.

Healy's Art Store

61 North Third Street.

BILL OF FARE At Ed Doe's

1847 Rogers Bros.' Knives and Forks	$3.50 doz.
1847 Rogers Bros.' Teaspoons	$1.19 the set
World Brand Teaspoons, 25-year goods	$1.00 set
Forbes' Knives and Forks	$2.50 doz.
One Dollar Alarm Clocks	59c
$3 China Clocks—now	$2.00

Everything in the house sold at little prices.

ED DOE, Jeweler

BE IN THE LEAD

There's one sure way of keeping ahead of competition and that is to sell the best goods for the least money.

Our lines for fall are replete with Patent Leather, Gun Metal Calf and fine Dongola's.

The best trade naturally goes where the best values are to be had. We want you to see our new fall lines and judge for yourselves. We can assure you of the very best selections of stock and the lowest possible prices.

We will appreciate your calling on us before you buy.

The Jones-Evans Co.

Y. M. C. A. Building, Newark, Ohio.

Opening an Account is Half The Battle

Have you a bank account? Start one with us now then saving will become a habit, and soon your fund will grow to large proportions, aided by the 4% interest which we pay on savings accounts and cirtificates of deposit.

Newark Trust Company

Doty House Block Newark, Ohio